

12 IMPLEMENTATION

12.1 Implementation Concepts	294
12.2 Implementation Maps & Matrices	300
12.3 Funding Sources	334
12.4 Full-Time Bicycle/Pedestrian Coordinator	339

12

12.1 IMPLEMENTATION CONCEPTS

The City of Urbana prepares a Capital Improvement Plan (CIP) each year that identifies all the infrastructure work to be implemented in the planning period, including roadways and bridge construction and maintenance. A plan showing these infrastructure works should be superimposed on the bicycle network plan to identify where the two sets of works overlap. Any desirable bicycle facilities should be incorporated in the mainstream infrastructure works rather than being retrofitted at greater expense and possibly to a lesser standard later.

Individual opportunities to incorporate bicycle projects with other programmed projects are likely to be scattered around the network, which means fragmented facilities until the inter-linking portions of the bicycle network are completed. This is unavoidable and acceptable as long as suitable transitions are designed. However, it is desirable to implement whole connected routes wherever possible, as incomplete bicycle facilities are likely to result in significant bicyclist dissatisfaction. As discussed in [Section 6.1](#), due to implementation of the 2008 UBMP, all existing facilities currently connect to one another, with the exception of two segments in Central Urbana, and the Walmart Trail in East Urbana.

See [Section 12.2](#) for recommended project implementation details.

12.1.1 PERIODIC BIKEWAY NETWORK REVIEW

At least every five years, the entire bicycle network and implementation recommendations should be reassessed to confirm its currency. Factors to consider include:

- Has the bicycle network development progressed as planned?
- Have bicyclist desire lines or bicycle route usage/preferences changed?
- Has bicyclist safety improved?
- Have there been significant changes to the transportation infrastructure or major land-use developments that require changes to the bicycle network plan?
- Are there opportunities to complete gaps in the network that should be given a higher priority?
- Are there new bike infrastructure facilities that improve roadway safety that should be considered for use locally?

12.1.2 MAINTENANCE

In order to achieve adequate maintenance of the bicycle network, there needs to be clear performance standards. There also needs to be adequate staffing and revenue funding covering the maintenance of bicycle facilities (on- and off-road), regarding surface quality, signing, markings, and intrusive vegetation. Regular inspection of network facilities is vital, as well as clear and well-publicized mechanisms for reporting defects.

Following are recommendations for bikeway maintenance based on the *Champaign County Greenways & Trails Plan* and *Urbana Park District Trails Master Plan*:

1. Protect green corridors providing and connecting open space.
2. Prioritize consistent upkeep and maintenance of bikeways (on-street and off-street).
3. Through good design practices, minimize weather related obstacles such as ice and mud. Bikeway segments that regularly have these problems should be identified and corrected when and where it is possible.
4. Prioritize improvements including accessibility to all facilities, facility safety, and improvements to field conditions.
5. Define ongoing preventive maintenance needs based on current facility conditions and build sustainable budgets based on this information.
6. Implement maintenance plans on trails and bikeways promoting safety, increasing efficiency, and minimizing lifetime costs.
7. Increase public awareness of how to report bikeway condition issues to the City of Urbana.
8. Support the creation of volunteer programs to provide additional trail maintenance support.
9. Schedule trail inspection on a regularly basis. Frequency will depend on the amount of trail usage, location, age and availability of staff.

Additionally, consider the use of permeable pavement when installing off-street shared-use paths. This will assist with stormwater management, returning more water to the ground instead of the storm sewer system. This can also help offset the loss of green space benefits when a paved surface is installed. [Figure 217](#) shows a wide permeable walkway in Carle Park installed by the Urbana Park District.



Figure 217 Carle Park permeable path

MAINTENANCE OF ON-ROAD BICYCLE FACILITIES

All on-road bicycle facilities have common maintenance needs:

- Debris which tends to end up in the expected travel path of bicyclists must be picked up.
- Repaint bike lane lines as regularly as those on the rest of the street.
- Sweeping of grit, glass, etc. should be done at the end of the winter season and at other times of the year when an accumulation of debris impacts bicycle travel, subject to manpower and equipment.
- Potholes that develop need to be repaired and left as smooth as weather conditions allow.
- Fill any large longitudinal cracks which can affect steering, trap a wheel and stop forward rotation.
- Address drainage at spots where puddles form and stay for over 48 hours – bicyclists will probably move over into the traffic lane (and surprise some motorists) if there is standing water in their usual travel path. Puddle locations become slick icy spots in winter.
- Plow snow off of bike lanes and bikeways when snow on the rest of the same street segment is plowed.
- Accommodate bicyclists during road construction.

Missing and vandalized signs for signed routes and bike lanes need to be replaced. Painted bike lane and shoulder bike lane pavement markings work well, but have to be renewed frequently. Thermoplastic that is not slick when wet is acceptable marking material and will last longer. A regular schedule for restriping of bike lanes, restenciling of sharrows, and replacement of bicycle wayfinding signage should be created. The City of Urbana should also maintain a comprehensive inventory of the location and age of bikeway and wayfinding signage to plan for sign replacement in the Capital Improvement Plan (CIP).

While infrastructure improvements are essential to building a bicycle network, there are also many other strategies for maximizing the use and effectiveness of the network. These are discussed in [Section 11.7](#), which can help make bicycling safer and more attractive in Urbana.

12.1.3 PUBLIC INPUT

The existing mechanisms listed below should be publicized for citizens interested in providing feedback on bicycle projects:

1. **Urbana City Council** (<http://www.urbanailinois.us/city-council>): public comment period at the beginning of meetings every 1st and 3rd Monday of the month; email or phone calls to Council members and/or the Mayor.
2. **Urbana Bicycle & Pedestrian Advisory Commission (BPAC)** (<http://www.urbanailinois.us/BPAC>): public comment at meetings every 3rd Tuesday of the month; email or phone calls to BPAC members.
3. **Urbana Plan Commission** (<http://urbanailinois.us/boards/plan-commission>): public comment when this commission reviews plans at meetings every 1st and 3rd Thursday following the 1st City Council meeting of each month.
4. **City of Urbana Citizens' Voice website** (<http://www.urbanailinois.us/citizens-voice>): questions, compliments, non-emergency problems, concerns, or suggestions can be submitted here.
5. **Project Open Houses** (<http://www.urbanailinois.us/departments/public-works>): usually posted to the Urbana Public Works webpage, and City of Urbana homepage.

12.1.4 PROJECT EVALUATION CRITERIA

Table 42 is a simple checklist that can be used by Urbana Public Works to analyze if bikeway accommodations are being met during road resurfacing and reconstruction projects. This has been adapted from the case study of Louisiana in the Federal Highway Administration’s (FHWA) *Statewide Pedestrian and Bicycle Planning Handbook*.

Have the following bicycle accommodations been provided?	Y/N	Comments
Bike Lanes?		
Paved Shoulders?		
Shared-Use Path?		
Bicycle-compatible drainage grates?		
Bicycle-compatible rumble strips?		
Bicycle-compatible expansion joints?		
Appropriate signage?		

Table 42 Bikeway accommodation checklist, adapted from the Federal Highway Administration (FHWA)

This FHWA document also highlights the example of the Colorado Department of Transportation (CDOT) using the goals of its 2012 *Statewide Bicycle and Pedestrian Plan* to create investment decision criteria for evaluating candidate bicycle and pedestrian projects.

Following is a list of evaluation criteria from *Creating Walkable+Bikeable Communities* that can help Urbana Public Works determine how to prioritize future bikeway projects. This supplements bikeway selection guidance discussed in [Sections 4.2, 4.3, and 4.5](#).

1. Overcoming barriers (physical or physiological)
2. Current or future demand for bicycling
3. Attracting “interested but concerned” bicyclists
4. Increasing safety and comfort
5. Filling existing gaps
6. Improving aesthetics
7. Improving health
8. Increasing social equity
9. Reduce vehicle miles traveled/air pollution/greenhouse gas emissions
10. Cost or cost-effectiveness
11. Political feasibility
12. Technical feasibility

12.1.5 ECONOMIC IMPACT OF BICYCLING

Some research exists to demonstrate the economic value of bicycling projects and events. Figure 218 shows how many aspects of the local and regional economy are impacted by bicycling. Table 43 lists typical expenditures that bicyclists spend in an area, with more coming from non-residents such could be the case when the Kickapoo Rail Trail is built into Urbana.

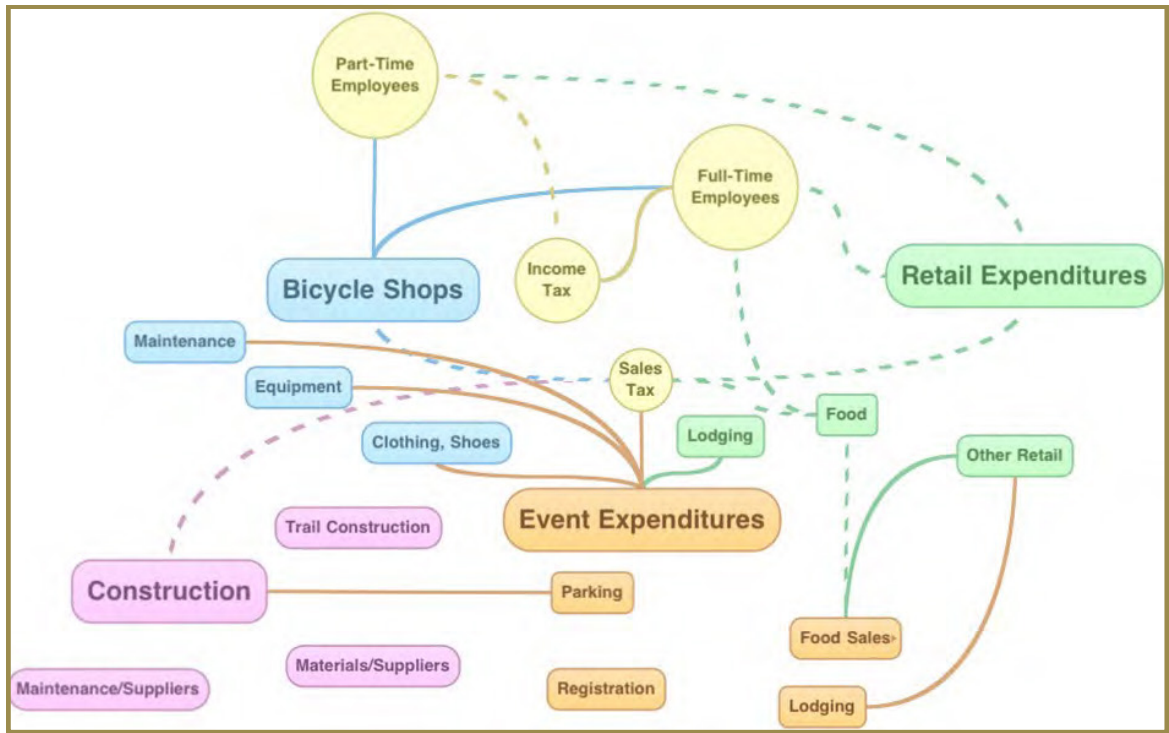

Figure 218 Connections between Economic Impact Areas of Bicycling (Credit: Haywood County, NC Bike Plan)

Activity	Resident Expenditures/Day	Non-Resident Expenditures/Day
Roadway	\$40	\$54
Trails	\$8-18	\$34
Single-Day Events	\$76	\$76
Multi-Day Tours	\$81	\$81

Table 43 Typical Expenditures from Various Types of Bicyclists
(Source: Nelson Institute for Environmental Studies Center for Sustainability and the Global Environment, via the Haywood County, NC Bike Plan)

Finally, Figure 219 was produced by the League of American Bicyclists (LAB) in 2013 to show how bicycling affects business in Illinois and Congressional District 13, which includes Urbana. Illinois received over \$26 million in federal investment for bicycling projects, a portion of which was received by Urbana. However, that return on investment was \$18.2 million in District 13, and \$212.8 million overall in Illinois. Bicycling has a high return on investment for the local and state economy.

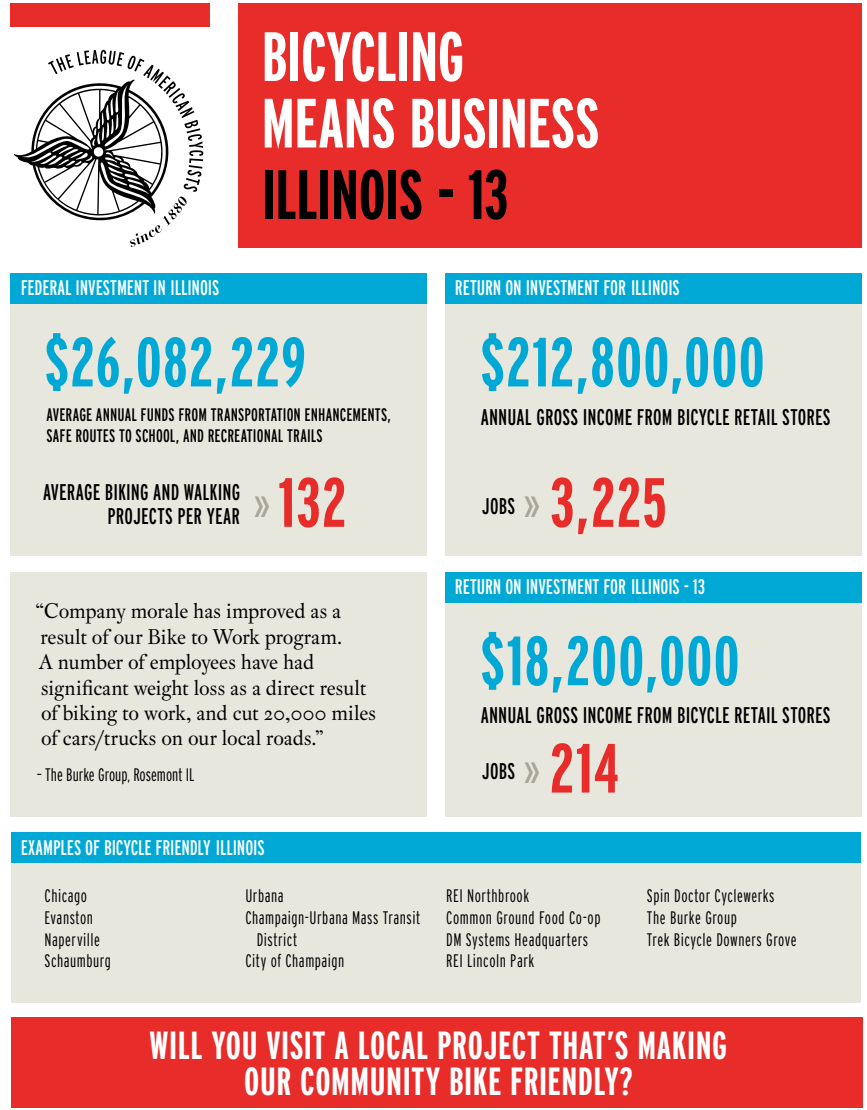

Figure 219 League of American Bicyclists (LAB) Bicycling Means Business 2013 Fact Sheet for Illinois Congressional District 13

12.1.6 HIGH PRIORITY INFRASTRUCTURE RECOMMENDATIONS

Figure 220 lists 10 high priority infrastructure recommendations that the City of Urbana and neighboring jurisdictions should try to work on implementing as opportunities arise. Some of these are large projects, and some currently do not have dedicated funding, but might be good candidates for grant applications. Others are smaller projects that might be candidates for use of the annual UBMP implementation line item in the Urbana Capital Improvement Plan (CIP). Several projects require interagency cooperation, and the City of Urbana should continue interagency cooperation when needed for implementation of any bikeway project.

Urbana Bicycle Master Plan (UBMP) High Priority Infrastructure Recommendations

Numbering does not reflect priority.

1. 2015-16 Projects
 - a. Bradley Avenue Bike Lanes (Lincoln-West City Limits) – [Section 11.2.6](#)
 - b. Cunningham Avenue Sidepath (Perkins-Kenyon) – [Section 11.2.19](#)
 - c. Washington Street Bike Lanes (Pfeffer-High Cross) – [Section 11.2.66](#)
2. Kickapoo Rail Trail access – [Section 11.2.35](#)
 - a. Trail construction from High Cross Road/IL 130 eastbound. Champaign County Forest Preserve District (CCFPD) jurisdiction.
 - b. Determination of trail alignment into Urbana between High Cross Road and Hartle Avenue. Coordinate with the Urbana Park District and CCFPD.
3. Begin to establish the Urbana Green Loop trail, in conjunction with the Urbana Park District – [Section 11.1.2](#)
4. Wayfinding signage installation on existing and proposed bikeways and trails – [Section 11.1.1](#)
5. Broadway Avenue ([Section 11.2.7](#)) sidepath along Crystal Lake Park. Coordinate with the Urbana Park District.
6. Bikeway access to North Urbana, especially along the Broadway Avenue ([Section 11.2.7](#)) and Cunningham Avenue ([Section 11.2.19](#)) corridors.
7. Florida Avenue Sidepath (Race-Lincoln) – [Section 11.2.27](#). University of Illinois jurisdiction.
8. Bikeway gaps on Race Street (Michigan-Pennsylvania; [Section 11.2.59](#)), and Washington Street (Vine-Walnut, at Race Street; [Section 11.2.66](#)) in Central Urbana.
9. Extend the Main Street bikeway west of Downtown Urbana, including an improved crossing of Lincoln Avenue – [Sections 11.2.44 and 11.3.1](#)
10. Continued increased bikeway installation to major destinations – [Sections 11.1.4 and 11.1.7](#)
 - a. This includes the Green Street MCORE Project – [Section 11.1.3](#)

Figure 220 UBMP High Priority Infrastructure Recommendations

12.2 IMPLEMENTATION MAPS & MATRICES

Figures 221-223 show the proposed bicycle improvements by timeframe: 0-5 years, 6-10 years, and 11+ years respectively. However, these projects will be completed depending on availability of funding.

The full list of bicycle network improvement projects include the following details:

- Project location
- Treatment type
- Agenc(ies) responsible
- Proposed timeframe of facility installation
- Future status of on-street parking
- Other relevant comments (e.g. temporary facilities, sidepaths that are part of a loop path)
- Estimates of striping, signage, and/or construction cost (based on information from the Pedestrian and Bicycle Information Center (PBIC) in [Appendix 21](#))

[Table 44](#) organizes the implementation matrix by treatment type. Streets and path names are alphabetized under each treatment type, corresponding to the alphabetization of corridors in [Chapter 11](#). For on-road facilities that require striping, the recommended dimensions are listed for bike lane, parking lane, and travel lane width. This is described in more detail in the bicycle database in [Appendix 16](#). The recommended side of the street is usually listed for sidepaths. Alignment is described for off-street paths.

[Table 45](#) shows the implementation matrix by the agency responsible for installing the facility, and is further divided by timeframe. A total cost of recommended improvements is also listed for each agency. The table first lists single-party responsibilities, then multi-party responsibilities. Costs do not include major roadway improvements, such as widening, resurfacing, etc. Costs do include such things as striping, signage, and pavement markings.

[Table 46](#) displays the implementation matrix by timeframe of implementation. These periods are broken into 0-5 years, 6-10 years, and 11 years or more.

Separate plans showing specific designs and each stage of the work should be prepared. Such plans help identify and avoid any gaps in the network. Plans should be publicized in the following manners, but not limited to these methods:

1. Project open houses
2. Bike Urbana website (<http://www.urbanailinois.us/bike-urbana>)
3. Urbana Public Television (UPTV)
4. City of Urbana social media (Facebook, Twitter)
5. Neighborhood listservs

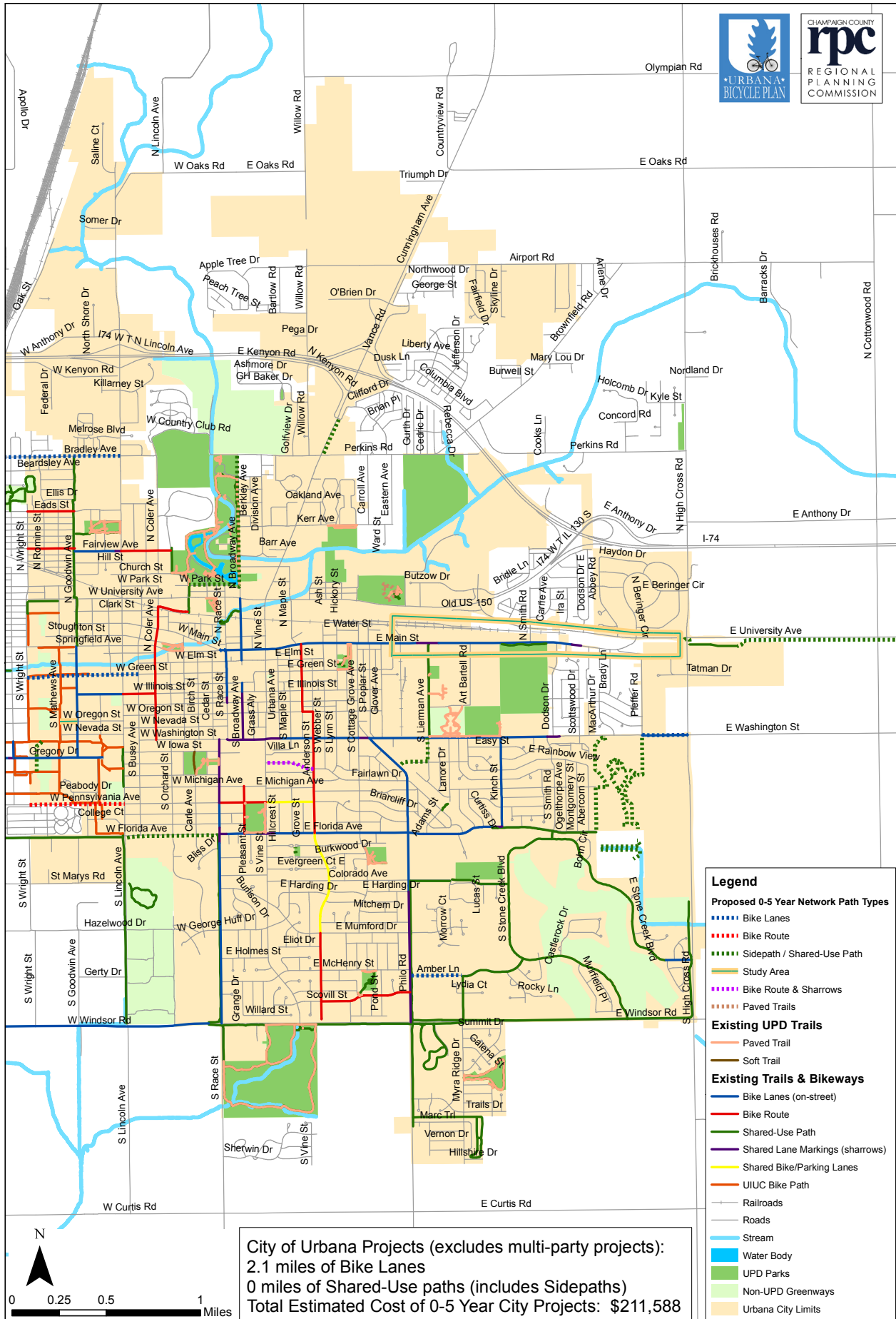

Figure 221 0-5 Year Bicycle Network Improvements (2016-2021)

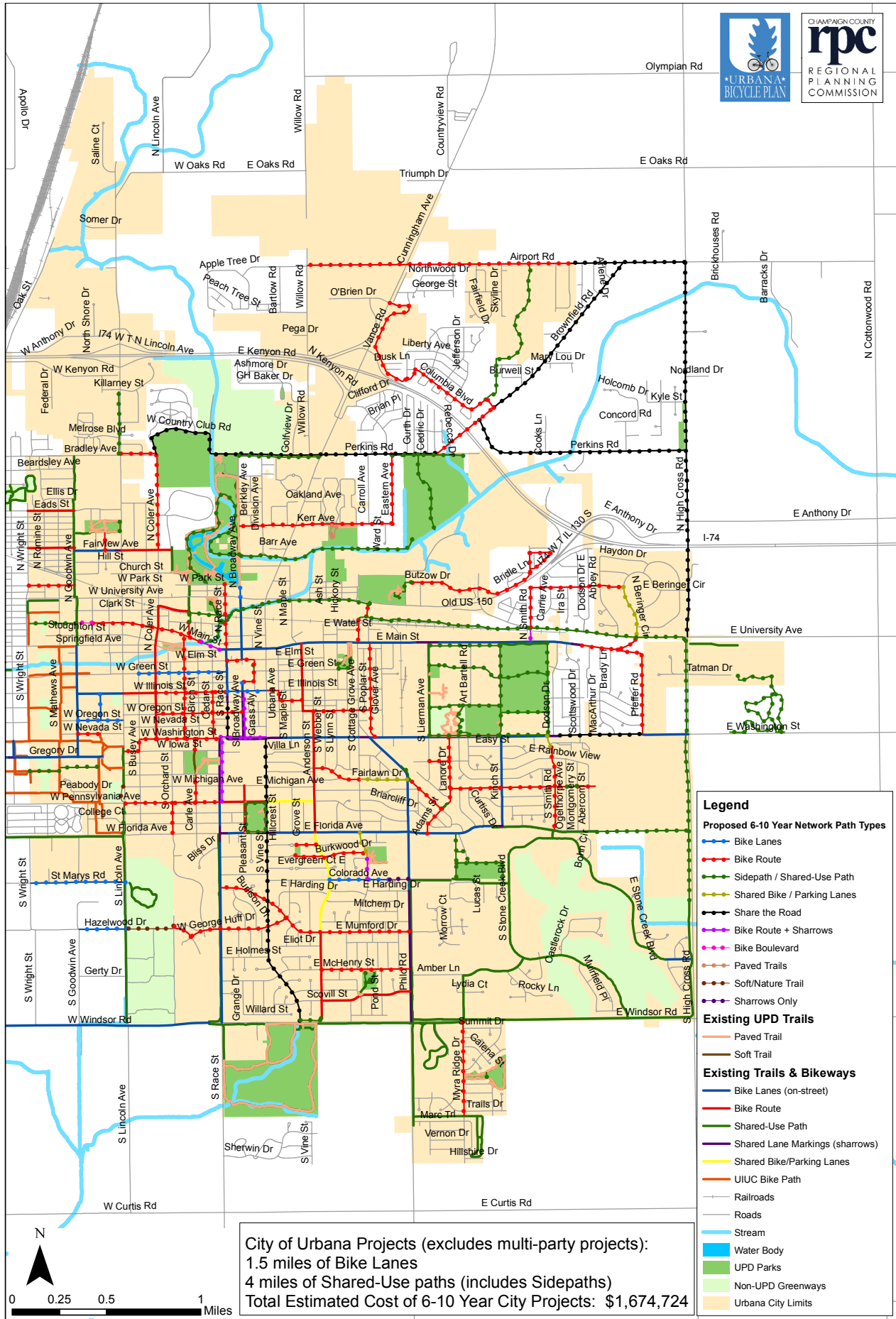

Figure 222 6-10 Year Bicycle Network Improvements (2022-2026)

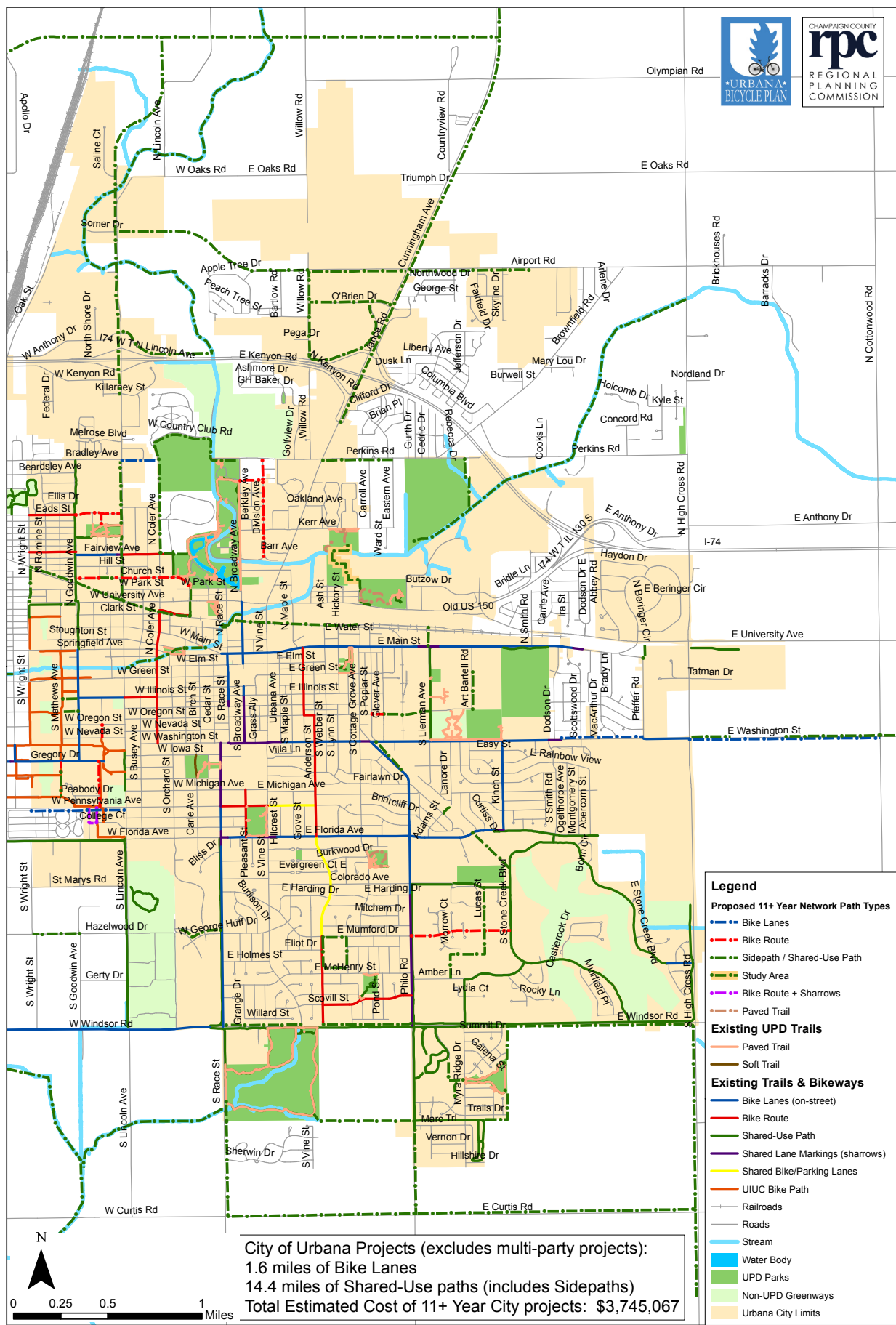

Figure 223 11+ Year Bicycle Network Improvements (2027 and beyond)



Table 44 Implementation Matrix By Treatment

Urban Bicycle Master Plan (UBMP) Implementation Matrix by Treatment										
Street Name	From (N/E)	To (S/W)	Treatment	Agency(ies) Responsible	Timeline of Implementation	Recommended Striping Dimensions* / Location / Alignment	Remove Auto Parking?	Comments	Length in miles	Cost Estimate**
On-Street Facilities										
Bike Lanes										\$583,072
Amber Lane	Myra Ridge Dr	Philo Rd	Bike Lanes	City of Urbana	0-5	5-10-10-5	Yes		0.27	\$23,897
Bradley Avenue	Coler Ave	Lincoln Ave	Bike Lanes	City of Urbana	11+	TBD	No	Long-term bike lanes	0.19	\$17,089
Bradley Avenue	Lincoln Ave	West City Limits	Bike Lanes	City of Urbana	0-5	6-15-5-15-5-6	No		1.02	\$91,399
Broadway Avenue	Park St	University Ave	Bike Lanes	City of Urbana	6-10	TBD	No	Connection to Crystal Lake Park	0.05	\$4,904
Broadway Avenue	Illinois St	Illinois St	Bike Lanes	City of Urbana	6-10	5-12.5-12.5-5	No		0.05	\$4,206
Colorado Avenue	Alley W of Philo Rd	Anderson St	Bike Lanes	City of Urbana	6-10	7-8-8-7	No		0.32	\$28,335
Green Street	Race St	Bussey Ave	Bike Lanes	City of Urbana	6-10	5-10-5-10-5-5	Yes	MCORE Project	0.47	\$41,856
Green Street	Bussey Ave	Wright St	Bike Lanes	City of Urbana	0-5	TBD	No	MCORE Project	0.59	\$52,895
Gregory Street	Illinois St	Oregon St	Bike Lanes	City of Urbana	6-10	7-5-10-10-5-7	No	Complete Street Improvement	0.14	\$12,629
Hazelwood Drive	Lincoln Ave	Goodwin Ave	Bike Lanes	University of Illinois	6-10	TBD	No		0.26	\$23,035
Illinois Street	Vine St	Race St	Bike Lanes	City of Urbana	6-10	6-11-21-11-6	No		0.21	\$18,685
Oregon Street	Lincoln Ave	Goodwin Ave	Bike Lanes	City of Urbana	6-10	7-5-10-10-5-7	No		0.24	\$21,826
Pennsylvania Avenue	Lincoln Ave	W city limits	Bike Lanes	University of Illinois	11+	Varies	No	Long-term improvement from Bike Route	0.50	\$45,180
St. Mary's Road	Lincoln Ave	Wright St	Bike Lanes	University of Illinois	6-10	TBD	No		0.51	\$45,490
Washington Street	Catonwood Rd	High Cross Rd	Bike Lanes	City of Urbana	11+	TBD	No		1.01	\$90,781
Washington Street	High Cross Rd	Pfeiffer Rd	Bike Lanes	City of Urbana	0-5	Varies	No	Part of 2014-2015 High Cross Rd reconstruction	0.24	\$21,710
Washington Street	Pfeiffer Rd	Dodson Dr	Bike Lanes	City of Urbana	11+	TBD	No	Upon street reconstruction	0.44	\$39,156
Bike Route signage (includes wayfinding signage)										\$603,859
Adams Street	Fairbairn Dr	Florida Ave	Bike Route	City of Urbana	6-10		No		0.16	\$4,341
Airport Road	Somerset Dr	Willow Rd	Bike Route	City of Urbana, Urbana Township	6-10		No		1.39	\$37,908
Anthony Drive	Independence Ave	Vance Rd	Bike Route	City of Urbana, Urbana Township	6-10		No		0.28	\$7,507
Bradley Avenue	Coler Ave	Lincoln Ave	Bike Route	City of Urbana	6-10		No	Bike Route until street reconstruction	0.19	\$5,203
Brownfield Road	Columbia Blvd	Perkins Rd (W)	Bike Route	Urbana Township	6-10		No		0.39	\$10,688
Burkwood Court East	Anderson St	Sunnyside Top Lot	Bike Route	City of Urbana	6-10		No		0.16	\$4,283
Burkwood Drive	Cottage Grove Ave	Anderson St	Bike Route	City of Urbana	6-10		No		0.23	\$6,225
Butzow Drive	Smith Rd	AMBUCS Park	Bike Route	City of Urbana, Urbana Township	6-10		No		0.68	\$18,646
Bussey Avenue	Washington St	Iowa St	Bike Route	City of Urbana	6-10		No	Washington St corridor	0.06	\$1,634
California Avenue	Grove St	Urbana Ave	Bike Route	City of Urbana	6-10		No	Illinois St corridor thru Historic East Urbana	0.13	\$3,541
Carle Avenue	Washington St	Iowa St	Bike Route	City of Urbana	6-10		No	Connection to Carle Park	0.06	\$1,634
Carle Avenue	Indiana Ave	Pennsylvania Ave	Bike Route	City of Urbana	6-10		No	Connection to Carle Park	0.15	\$4,086
Cedar Street	Illinois St	Washington St	Bike Route	City of Urbana	6-10		No	Near Leal School	0.24	\$6,538
Church Street	McCullough St	Orchard St	Bike Route	City of Urbana	11+		No	Extension of bike route from the west	0.12	\$3,269
Church Street	Orchard St	W of Lincoln Ave	Bike Route	City of Urbana	11+		No	Upon construction of trail to the west	0.32	\$8,594
Church Street	Harvey St	Goodwin Ave	Bike Route	City of Urbana	11+		No	Upon construction of trail to the east	0.12	\$3,269
Columbia Boulevard	Brownfield Rd	Independence Ave	Bike Route	Urbana Township	6-10		No		0.53	\$14,347
Coler Avenue	Fourview Ave	Fourview Ave	Bike Route	City of Urbana	6-10		No		0.51	\$13,787
CUMTD Path	CUMTD	Kickapoo Rail Trail	Bike Route	CUMTD	6-10		No	Cottage Grove Ave corridor	0.05	\$1,385
Cottage Grove Avenue	Kickapoo Rail Trail	Main St	Bike Route	City of Urbana	6-10		No	Railroad crossing	0.12	\$3,334
Division Avenue	Courtny Club Rd	Thompson St	Bike Route	Urbana Township	11+		No		0.11	\$3,119
Division Avenue	Thompson St	Stebbins Dr	Bike Route	City of Urbana	11+		No		0.41	\$11,143
Domer Drive	Gregory Dr	Pennsylvania Ave	Bike Route	University of Illinois	11+		No		0.25	\$6,706

Street Name	From (N/E)	To (S/W)	Treatment	Agency(ies) Responsible	Timeframe of Implementation	Recommended Striping Dimensions* / Location / Alignment	Remove Auto Parking?	Comments	Length in miles	Cost Estimate**
Edis Street	Lincoln Ave	Goodwin Ave	Bike Route	City of Urbana	11+		No		0.25	\$6,694
Eastern Avenue	Perkins Rd	Kerr Ave	Bike Route	Urbana Township	6-10		No		0.37	\$10,091
Elm Street	Walnut St	Race St	Bike Route	City of Urbana	6-10		No		0.15	\$4,086
Fairdown Drive	Adams St	Philo Rd	Bike Route	City of Urbana	6-10		No		0.24	\$6,528
Fairdown Drive	College Grove Ave	Anderson St	Bike Route	City of Urbana	6-10		No		0.26	\$7,079
George Huff Drive	Mumford Dr	Race St	Bike Route	City of Urbana	6-10		No		0.36	\$9,808
George Huff Drive	Race St	Hazelwood Dr	Bike Route	University of Illinois	6-10		No		0.17	\$4,606
Gregory Street	Edis St	King Park	Bike Route	City of Urbana	11+		No		0.06	\$1,600
Gregory Street	King Park	Faniew Ave	Bike Route	City of Urbana	6-10		No		0.10	\$2,628
Gregory Street	Oregon St	Nevada St	Bike Route	University of Illinois	11+		No	Mark crossing(s) at Nevada to UI bike path	0.07	\$1,925
Hazelwood Drive	George Huff Dr	Hazelwood Ct	Bike Route	University of Illinois	6-10		No		0.11	\$3,132
Hugh Street	Walnut St	Broadway Ave	Bike Route	City of Urbana	6-10		No	Lincoln Square path / Broadway corridor	0.06	\$1,743
Hunter Street	Lanore Dr	Lerman Ave	Bike Route	City of Urbana	6-10		No		0.11	\$2,957
Illinois Street	Urbana Ave	Vine St	Bike Route	City of Urbana	6-10		No	Illinois St corridor thru Historic East Urbana	0.06	\$1,634
Illinois Street	Race St	Coler Ave	Bike Route	City of Urbana	6-10		No		0.38	\$10,347
Independence Avenue	Columbia Blvd	Anthony Dr	Bike Route	Urbana Township	6-10		No		0.08	\$2,064
Iowa Street	Busby Ave	Lincoln Ave	Bike Route	City of Urbana	6-10		No	Washington St corridor	0.08	\$2,179
Kerr Avenue	Eastern Ave	Broadway Ave	Bike Route	City of Urbana, Urbana Township	6-10		No	Partially out of city limits	0.81	\$22,169
Lanore Drive	Washington St	S terminus	Bike Route	City of Urbana	6-10		No		0.36	\$9,719
Main Street	University Ave	Scottswood Dr	Bike Route	City of Urbana	6-10		No		0.32	\$8,632
Main Street	Main St	Pfeiffer Rd	Bike Route	Urbana Township	6-10		No	Connection to Pfeiffer Road - out of city limits	0.14	\$3,750
Main Street	Central Ave	Harvey St	Bike Route	City of Urbana	6-10		No		0.59	\$16,107
Mathews Avenue	Gregory Dr	Lorado Taft Bike Path	Bike Route	University of Illinois	11+		No		0.06	\$1,515
McCullough Street	Griggs St	Main St	Bike Route	City of Urbana	6-10		No		0.08	\$2,083
McCullough Street	Main St	Washington St	Bike Route	City of Urbana	6-10		No		0.55	\$15,002
McHenry Street	Philo Rd	Anderson St	Bike Route	City of Urbana	6-10		No		0.47	\$12,868
Michigan Avenue	E terminus	Montgomery St	Bike Route	City of Urbana	6-10		No		0.10	\$2,593
Michigan Avenue	Ogalthrope Ave	Lanore Dr	Bike Route	City of Urbana	6-10		No		0.62	\$16,771
Mumford Drive	Stone Creek Blvd	Philo Rd	Bike Route	City of Urbana	11+		No	Long-term connection upon development	0.53	\$14,531
Mumford Drive	Philo Rd	Race St	Bike Route	City of Urbana	6-10		No		1.09	\$29,630
Myra Ridge Drive	Windsor Rd	Marc Trail path	Bike Route	City of Urbana	6-10		No		0.50	\$13,740
Nevada Street	Gregory St	Goodwin Ave	Bike Route	City of Urbana	6-10		No		0.12	\$3,365
O'Brien Drive	Vance Rd	Cunningham Ave	Bike Route	City of Urbana	6-10		No		0.11	\$2,939
Orchard Street	Pennsylvania Ave	Florida Ave	Bike Route	City of Urbana	6-10		No	Connection to Orchard Downs	0.17	\$4,550
Oregon Street	Glover Ave	Poplar St	Bike Route	City of Urbana	11+		No		0.06	\$1,657
Oregon Street	Poplar St	Anderson St	Bike Route	City of Urbana	6-10		No		0.31	\$8,311
Oregon Street	Broadway Ave	Coler Ave	Bike Route	City of Urbana	6-10		No	Near Leel School	0.46	\$12,530
Park Street	Goodwin Ave	Wright St	Bike Route	City of Urbana	6-10		No		0.25	\$6,823
Pennsylvania Avenue	Race St	Lincoln Ave	Bike Route	City of Urbana	6-10		No		0.50	\$13,676
Pennsylvania Avenue	Lincoln Ave	W city limits	Bike Route	University of Illinois	0-5		No	Short-term improvement	0.50	\$13,756
Pfeiffer Road	Main St	Washington St	Bike Route	City of Urbana	6-10		No		0.42	\$11,453
Poplar Street	Main St	Washington St	Bike Route	City of Urbana	6-10		No		0.51	\$13,921
Potawatomi Trail	Shermouer Trl	Smith Rd	Bike Route	Urbana Township	6-10		No		0.11	\$3,074
Race Street	Park St	Main St	Bike Route	City of Urbana	6-10		No	Connection to Crystal Lake Park	0.35	\$9,481

Street Name	From (N/E)	To (S/W)	Treatment	Agency(ies) Responsible	Timeframe of Implementation	Recommended Striping Dimensions* / Location / Alignment	Remove Auto Parking?	Comments	Length in miles	Cost Estimate**
Shemauer Trail	Potawatomi Trl	Smith Rd	Bike Route	Urbana Township	6-10		No		0.15	\$4,049
Slyback Road	Beringer Cir	Smith Rd	Bike Route	City of Urbana, Urbana Township	6-10		No	Partially outside city limits	0.50	\$13,681
Smith Road	Potawatomi Trl	Butzow Dr	Bike Route	Urbana Township	6-10		No		0.11	\$2,895
Smith Road	Slyback St	University Ave	Bike Route	Urbana Township	6-10		No		0.21	\$5,787
Smith Road	Lantern Hill Dr	Florida Ave	Bike Route	City of Urbana	6-10		No		0.44	\$11,986
Sunnycrest Court East	Anderson St	Sunnycrest Top Lot	Bike Route	City of Urbana	6-10		No		0.12	\$3,362
Thompson Street	Division Ave	Broadway Ave	Bike Route	Urbana Township	11+		No		0.12	\$3,374
Urbana Avenue	Illinois St	California Ave	Bike Route	City of Urbana	6-10		No	Illinois St corridor thru Historic East Urbana	0.06	\$1,634
Vance Road	O'Brien Dr	Anthony Dr	Bike Route	City of Urbana	6-10		No		0.32	\$8,592
Walnut Street	Elm St	S of Elm St	Bike Route	City of Urbana	6-10		No	Lincoln Square path / Broadway corridor	0.03	\$817
Washington Street	Green St	High St	Bike Route	City of Urbana	6-10		No	Lincoln Square path / Broadway corridor	0.05	\$1,407
Bike Route + Sharrows	Race St	Busby Ave	Bike Route	City of Urbana	6-10		No		0.42	\$11,441
Broadway Avenue	Illinois St	Washington St	Bike Route + Sharrows	City of Urbana	6-10		No		0.25	\$133,264
College Court	Virginia Dr	Maryland Dr	Bike Route + Sharrows	University of Illinois	11+		No		0.04	\$3,542
Cottage Grove Avenue	Glenwood Oaks Ct	Colorado Ave	Bike Route + Sharrows	City of Urbana	6-10		No		0.11	\$9,198
Fairlawn Drive	Anderson St	Vine St	Bike Route + Sharrows	City of Urbana	0-5		No		0.26	\$21,688
Main Street	Springfield Ave	Central Ave	Bike Route + Sharrows	City of Urbana	6-10		No		0.11	\$9,016
Maryland Drive	Pennsylvania Ave	College Ct	Bike Route + Sharrows	University of Illinois	11+		No		0.08	\$6,860
Race Street	Washington St	Pennsylvania Ave	Bike Route + Sharrows	City of Urbana	6-10		No	Add Bike Route on existing sharrows	0.34	\$28,053
Smith Road	University Ave	Main St	Bike Route + Sharrows	City of Urbana	6-10		No		0.07	\$6,148
Virginia Drive	Pennsylvania Ave	College Ct	Bike Route + Sharrows	University of Illinois	11+		No		0.08	\$6,786
Washington Street	Vine St	Race St	Bike Route + Sharrows	City of Urbana	6-10		No	Add Bike Route on existing sharrows	0.25	\$20,712
Bike Boulevard	Harvey St	Goodwin Ave	Bike Boulevard	University of Illinois	6-10		No		0.08	\$2,948
Shared Bike/Parking Lanes (includes Bike Route signage)	Stuyback Rd	University Ave	Shared Bike / Parking Lanes	City of Urbana	6-10	7-13-10-13-7	No		0.28	\$9,819
Bennet Circle	Florida Ave	Glenwood Oaks Ct	Shared Bike / Parking Lanes	City of Urbana	6-10	8-12-12-8	No		0.15	\$1,965
Cottage Grove Avenue	Philo Rd	Cottage Grove Ave	Shared Bike / Parking Lanes	City of Urbana	6-10	7-13-13-7	No		0.26	\$3,350
Fairlawn Drive	Washington St	Lantern Hill Dr	Shared Bike / Parking Lanes	City of Urbana	6-10	8-15-4-15-8	No		0.06	\$786
Sharrows Only	Philo Rd	Alley W of Philo Rd	Sharrows Only	City of Urbana	6-10		No		0.10	\$702
Bikes May Use Full Lane signage	High Cross Rd	Somerset Dr	Bikes May Use Full Lane signage	Urbana Township	6-10		No		0.61	\$11,880
Airport Road	High Cross Rd	Somerset Dr	Bikes May Use Full Lane signage	Urbana Township	6-10		No		0.61	\$836
Brownfield Road	Airport Rd	Columbia Blvd	Bikes May Use Full Lane signage	Urbana Township	6-10		No		1.04	\$1,408
Coler Avenue	Country Club Rd	Bradley Ave	Bikes May Use Full Lane signage	City of Urbana	6-10		No		0.09	\$128
Country Club Road	Cummingham Ave	Coler Ave	Bikes May Use Full Lane signage	City of Urbana, Urbana Township	6-10		No		1.01	\$1,380
High Cross Road	Airport Rd	I-74	Bikes May Use Full Lane signage	Urbana Township	6-10		No		1.53	\$2,081
High Cross Road	I-74	University Ave	Bikes May Use Full Lane signage	City of Urbana	6-10		No		0.46	\$626
Perkins Road	High Cross Rd	Brownfield Rd	Bikes May Use Full Lane signage	Urbana Township	6-10		No		1.20	\$1,626
Perkins Road	Brownfield Rd	Cummingham Ave	Bikes May Use Full Lane signage	City of Urbana, Urbana Township	6-10		No		0.61	\$825
Race Street	California Ave	Washington St	Bikes May Use Full Lane signage	City of Urbana	6-10		No	29' street width	0.19	\$258
Vine Street	Washington St	Windsor Rd	Bikes May Use Full Lane signage	City of Urbana	6-10		No		1.56	\$2,116
Washington Street	Heller Rd	Douglas Dr	Bikes May Use Full Lane signage	City of Urbana	6-10		No	Until improvements occur	0.44	\$595

Street Name	From (N/E)	To (S/W)	Treatment	Agency(ies) Responsible	Timeframe of Implementation	Recommended Striping Dimensions* / Location / Alignment	Remove Auto Parking?	Comments	Length in miles	Cost Estimate**
Off-Street Facilities										
Sidepath (parallel to the road)										
Airport Road	Somerset Path	Cunningham Ave	Sidepath (parallel to the road)	City of Urbana, Urbana Township	11+		No	Partially outside city limits	0.63	\$165,355
Airport Road	Cunningham Ave	Willow Rd	Sidepath (parallel to the road)	City of Urbana	11+		No	Long-term connection	0.52	\$136,096
Airport Road Extension	Sidepath	Lincoln Ave	Sidepath (parallel to the road)	City of Urbana	11+		No	Sidepath upon construction of Airport Road	1.08	\$281,880
AMBUCS Park South Trail	AMBUCS Park Southwest Trail	University Ave	Sidepath (parallel to the road)	Urbana Park District, IDOT	11+	South side	No		0.07	\$18,270
AMBUCS Park West Trail	NW corner of AMBUCS Park	AMBUCS Park Northwest Trail	Sidepath (parallel to the road)	City of Urbana, Urbana Park District	11+	West side	No		0.07	\$18,270
Anthony Drive	O'Brien Dr	Willow Rd	Sidepath (parallel to the road)	City of Urbana	11+	North side	No		0.56	\$147,250
Anthony Drive	Saline Branch	Lincoln Ave	Sidepath (parallel to the road)	City of Urbana	11+	North side	No		0.53	\$137,576
Art Bartell Road N-S Sidepath	Canaday-Weaver Trail	Art Bartell Rd Trail	Sidepath (parallel to the road)	Champaign County	11+	East side	No		0.20	\$52,265
Broadway Avenue	Country Club Rd	Park St	Sidepath (parallel to the road)	City of Urbana, Urbana Park District	0-5	West side	No	Part of Crystal Lake Park/Bussey Woods loop path	0.70	\$182,436
Canaday-Weaver Trail	Canaday Park	Weaver Park	Sidepath (parallel to the road)	Champaign County	6-10	North side	No	Connect Canaday and Weaver Parks	0.34	\$89,968
Coler Avenue	Country Club Rd	Fairview Ave	Sidepath (parallel to the road)	Urbana Park District	11+	East side	No	Part of Crystal Lake Park/Bussey Woods loop path	0.57	\$265,994
Country Club Road	Cunningham Ave	Broadway Ave	Sidepath (parallel to the road)	City of Urbana, Urbana Township	6-10	South side	No		0.44	\$114,840
Country Club Road	Broadway Ave	Coler Ave	Sidepath (parallel to the road)	Urbana Park District	11+	South side	No	Part of Crystal Lake Park/Bussey Woods loop path	0.59	\$275,272
Crystal Lake Park Road Trail Retrofit	Park St	Broadway Ave	Sidepath (parallel to the road)	Urbana Park District	6-10	Inner lane	No	Convert road to one-way vehicle traffic, two-way bike & pedestrian traffic	1.23	\$573,963
Cunningham Avenue/US 4.5 Sidepath	N city limits	Kenyon Rd	Sidepath (parallel to the road)	City of Urbana, IDOT	11+	East side	No		1.31	\$342,319
Cunningham Avenue/US 4.5 Sidepath	Kenyon Rd	Peckins Rd	Sidepath (parallel to the road)	City of Urbana, IDOT	0-5	East side	No		0.20	\$52,616
Curtis Road	High Cross Rd	Race St	Sidepath (parallel to the road)	City of Urbana	11+	North side	No		2.49	\$648,788
Fairview Avenue	Orchard St	Coler Ave	Sidepath (parallel to the road)	City of Urbana, Urbana Park District	11+	North side	No		0.07	\$17,601
Florida Avenue	High Cross Rd	Abercorn St	Sidepath (parallel to the road)	City of Urbana	6-10	South side	No	Upon street construction	0.49	\$127,059
George Huff Drive	Race St	Lincoln Ave	Sidepath (parallel to the road)	University of Illinois	0-5	South side	No		0.48	\$126,149
Green Street	Lynn St	Victory Park E sidewalk	Sidepath (parallel to the road)	City of Urbana, Urbana Park District	11+	North side	No	Long-term connection	0.16	\$41,760
Hazelwood Drive	George Huff Dr	Hazelwood Ct	Sidepath (parallel to the road)	University of Illinois	11+	North side	No		0.05	\$12,964
Hazelwood Drive	Goodwin Ave	Wright St	Sidepath (parallel to the road)	University of Illinois	11+	North side	No	Long-term connection	0.10	\$25,160
High Cross Road	University Ave	Wendell's Sports Complex	Sidepath (parallel to the road)	City of Urbana, Menards	6-10	West side	No		0.25	\$65,982
High Cross Road	Windsor Rd	Curtis Rd	Sidepath (parallel to the road)	City of Urbana	11+	West side	No	Install sidepath as part of road reconstruction	1.38	\$360,847
Hunter Street	Lierman Ave	Philo Rd	Sidepath (parallel to the road)	City of Urbana, Developers	0-5	North side	No	Upon Urbana Townhomes redevelopment	0.16	\$40,726
Lierman Avenue	Washington St	Hunter St	Sidepath (parallel to the road)	City of Urbana, Developers	0-5	West side	No	Upon Urbana Townhomes redevelopment	0.13	\$32,693
Lincoln Avenue	Olympian Dr	Killarney St	Sidepath (parallel to the road)	City of Urbana, IDOT, Champaign County	11+	West Side	No		2.01	\$525,553
Lincoln Avenue	Killarney St	Bradley Ave	Sidepath (parallel to the road)	City of Urbana	6-10	West Side	No		0.33	\$86,911
Lincoln Avenue	Bradley Ave	Wescher Dr	Sidepath (parallel to the road)	City of Urbana	11+	West Side	No		0.33	\$86,474



Street Name	From (N/E)	To (S/W)	Treatment	Agency(ies) Responsible	Timeframe of Implementation	Recommended Striping Dimensions* / Location / Alignment	Remove Auto Parking?	Comments	Length in miles	Cost Estimate**
Lincoln Avenue	Wascher Dr	King Park Loop Trail	Sidewalk (parallel to the road)	City of Urbana, Urbana Park District	6-10	West Side	No		0.05	\$13,958
Lincoln Avenue	King Park Loop Trail	University Ave	Sidewalk (parallel to the road)	City of Urbana	11+	West Side	No	Difficult crossing at railroad	0.34	\$89,439
Lincoln Avenue	Pennsylvania Ave	Florida Ave	Sidewalk (parallel to the road)	City of Urbana	6-10	West Side	No		0.15	\$39,451
Lynn Street	Victory Park Path	Green St	Sidewalk (parallel to the road)	City of Urbana, Urbana Park District	6-10	East side	No	Victory Park Loop Trail	0.03	\$7,256
Main Street	Weaver Park	Lierman Ave	Sidewalk (parallel to the road)	City of Urbana	6-10	South Side	No		0.39	\$100,833
O'Brien Drive	Cunningham Ave	Willow Rd	Sidewalk (parallel to the road)	City of Urbana	11+		No		0.44	\$113,970
Future Olympian Drive	Market St	Cunningham Ave	Sidewalk (parallel to the road)	City of Urbana	11+		No	Upon street construction	3.10	\$810,008
Park Street	Broadway Ave	McCullough St	Sidewalk (parallel to the road)	City of Urbana, Urbana Park District	0-5	North side	No	Part of Crystal Lake Park/Bussey Woods loop path	0.27	\$71,430
Perkins Road	Perkins Rd Park	Perkins Rd Park	Sidewalk (parallel to the road)	Urbana Park District	6-10	South side	No		0.32	\$149,345
Perkins Road	Perkins Rd Park	Eastern Ave	Sidewalk (parallel to the road)	Urbana Township	6-10	South side	No		0.06	\$15,866
Perkins Road	Eastern Ave	Cunningham Ave	Sidewalk (parallel to the road)	City of Urbana, Urbana Township	11+	South side	No		0.37	\$97,402
Philo Road	Washington St	Family Dollar	Sidewalk (parallel to the road)	City of Urbana	11+	East side	No	Long-term extension	0.20	\$52,716
Philo Road	Family Dollar	Farlow Dr	Sidewalk (parallel to the road)	City of Urbana	6-10	East side	No	Connection to neighborhood store	0.09	\$24,090
Philo Road	Marc Tr	Curtis Rd	Sidewalk (parallel to the road)	City of Urbana, Developers	11+	East side	No	Upon development	0.45	\$118,015
Race Street	SW corner of Meadowbrook Park	S city limits	Sidewalk (parallel to the road)	City of Urbana, Urbana Park District	11+	East side	No	Meadowbrook Park	0.11	\$28,298
Race Street	S city limits	Curtis Rd	Sidewalk (parallel to the road)	City of Urbana, Developers	11+	East side	No	Upon development	0.50	\$131,577
Stabbas Drive	Broadway Ave	E terminus	Sidewalk (parallel to the road)	City of Urbana	6-10	South side	No	Salina Branch corridor	0.19	\$49,021
University Avenue	CUMTD	Vine St	Sidewalk (parallel to the road)	City of Urbana	6-10	South side	No	Potential Kickapoo Rail Trail alternative	0.50	\$130,574
University Avenue	Goodwin Ave	Mathews Ave	Sidewalk (parallel to the road)	City of Urbana	11+	South side	No	When existing sidewalk	0.09	\$22,901
Washington Street	CR 1800E	Cottonwood Rd	Sidewalk (parallel to the road)	Developers, CCFPD	11+	North side	No	To Homer Lake	1.01	\$263,280
Washington Street	Cottonwood Rd	High Cross Rd	Sidewalk (parallel to the road)	City of Urbana, Menards	11+	North side	No	Upon development	0.72	\$187,984
Washington Street	Bakers Ln	Lierman Ave	Sidewalk (parallel to the road)	City of Urbana	6-10	North side	No	East Urbana Parks Loop Trail; To Dr. Williams School	0.63	\$163,369
Willow Road	Airport Rd	Anthony Dr	Sidewalk (parallel to the road)	City of Urbana	11+	East side	No		0.44	\$115,108
Windsor Road	High Cross Rd	Myra Ridge Dr	Sidewalk (parallel to the road)	City of Urbana	11+	South side	No		1.22	\$317,262
Windsor Road	Philo Rd	Anderson St	Sidewalk (parallel to the road)	City of Urbana	11+	North side	No		0.48	\$125,299
Windsor Road	Anderson St	Vine St	Sidewalk (parallel to the road)	City of Urbana	6-10	North side	No	To Meadowbrook Park	0.11	\$28,632
Windsor Road	Vine St	Race St	Sidewalk (parallel to the road)	City of Urbana	11+	North side	No		0.41	\$106,011
Wright Street	Church St	University Ave	Sidewalk (parallel to the road)	City of Urbana	11+	East side	No	Links Presence to the University	0.19	\$48,938
Shared-Use Path (off-street)										\$12,223,863
AMBUCS-Butzow Trail	AMBUCS Park	Butzow Dr	Shared-Use Path (off-street)	City of Urbana, Urbana Park District	6-10		No	Connection to AMBUCS Park, along Landscape Recycling Center access road	0.10	\$27,088
AMBUCS-CUMTD Path	CUMTD	AMBUCS Park	Shared-Use Path (off-street)	Urbana Park District, CUMTD, IDOT	6-10		No	University Avenue crossing, median as refuge	0.02	\$4,108
Art-Bentall Road Trail	Lierman Ave	Weaver Park	Shared-Use Path (off-street)	Champaign County, Urbana Park District	6-10	South side	No	Connect Prairie and Weaver Parks	0.38	\$99,180
Anderson Street corridor	S terminus	Windsor Rd	Shared-Use Path (off-street)	City of Urbana	6-10		No	To Meadowbrook Park	0.01	\$3,668
Bakers Lane Trail	Main St	Washington St	Shared-Use Path (off-street)	City of Urbana	6-10		No	Through east side of Weaver Park. Preserve tree cover.	0.49	\$127,890
Blair Park Loop Trail			Shared-Use Path (off-street)	Urbana Park District	6-10		No		0.51	\$237,981
Boneyard Creek Path 5	Maple St	Vine St	Shared-Use Path (off-street)	City of Urbana	6-10		No		0.09	\$22,781
Boneyard Creek Path 4	Vine St	Broadway Ave	Shared-Use Path (off-street)	City of Urbana	6-10		No		0.13	\$34,128

Street Name	From (N/E)	To (S/W)	Treatment	Agency(ies) Responsible	Timeframe of Implementation	Recommended Striping Dimensions* / Location / Alignment	Remove Auto Parking?	Comments	Length in miles	Cost Estimate**
Boneyard Creek Path 2	Crittage St	Locust St	Shared-Use Path (off-street)	City of Urbana	6-10		No		0.08	\$20,846
Boneyard Creek Path 1	Locust St	Main St	Shared-Use Path (off-street)	City of Urbana	6-10		No		0.09	\$23,213
Boneyard Creek Path	Main St	McCullough St	Shared-Use Path (off-street)	City of Urbana	11+		No		0.11	\$29,051
Boneyard Creek Path	McCullough St	Springfield Ave	Shared-Use Path (off-street)	Urbana Park District	11+		No		0.10	\$46,659
Boneyard Creek Path	Springfield Ave	Lincoln Ave	Shared-Use Path (off-street)	City of Urbana	11+		No		0.24	\$62,640
Boulder Drive corridor	S terminus of Boulder Dr	Myra Ridge Dr	Shared-Use Path (off-street)	City of Urbana	11+		No	Connection to South Ridge Park	0.20	\$51,011
Canaday-Weaver Trail	Canaday Park	Canaday Park	Shared-Use Path (off-street)	Urbana Park District	6-10	North side	No	Connect Canaday and Weaver Parks	0.06	\$28,013
Canaday-Weaver Trail	Weaver Park	Weaver Park	Shared-Use Path (off-street)	Urbana Park District	6-10		No	Connect Canaday and Weaver Parks	0.26	\$121,244
Chatham Drive corridor	S of Susan Stone Dr	N terminus of Chatham Dr	Shared-Use Path (off-street)	City of Urbana	11+		No	Connection to South Ridge Park	0.10	\$25,031
Church Street corridor	W of Lincoln Ave	Harvey St	Shared-Use Path (off-street)	City of Urbana	11+		No		0.07	\$18,476
Fairview Avenue corridor	Orchard St	Lakehouse Rd	Shared-Use Path (off-street)	Urbana Park District	11+		No	Connection to Crystal Lake Park Path	0.09	\$42,065
Illinois Street corridor	Goobwin Ave	Mathews Ave	Shared-Use Path (off-street)	University of Illinois	11+		No	To Quad	0.08	\$21,985
James Cherry Drive corridor	S terminus of James Cherry Dr	Lohmann Park	Shared-Use Path (off-street)	Urbana School District, Urbana Park District	6-10		No	Connecting Thomas Paine School to Lohmann Park	0.03	\$6,707
Kickapoo Rail Trail	Champaign County line	Walnut Trail	Shared-Use Path (off-street)	CCFPD	0-5		No	Rail-to-Trail to Kickapoo State Park	11.57	\$3,020,133
Kickapoo Rail Trail	Walnut Trail	High Cross Rd	Shared-Use Path (off-street)	CCFPD, IDOT	0-5		No	Rail-to-Trail to Kickapoo State Park	0.06	\$14,768
Kickapoo Rail Trail Study Area Corridor	High Cross Rd	Poplar St	Shared-Use Path (off-street)	City of Urbana, Urbana Park District, CCFPD	6-10		No	Study area - determine best alignment into Urbana	1.71	\$446,603
Kickapoo Rail-with-Trail 1	Poplar St	Cottage Grove Ave	Shared-Use Path (off-street)	GUMTD, CCFPD	6-10		No	Railroad crossing	0.05	\$13,041
Kickapoo Rail-with-Trail 2	Cottage Grove Ave	Boneyard Creek Path	Shared-Use Path (off-street)	CCFPD	11+		No		0.68	\$178,516
Kickapoo Rail-with-Trail 3	Boneyard Creek Path	McCullough St	Shared-Use Path (off-street)	City of Urbana, CCFPD	6-10		No		0.22	\$57,387
Kickapoo Rail-with-Trail 4	McCullough St	Coler Ave	Shared-Use Path (off-street)	City of Urbana, CCFPD	11+		No		0.17	\$43,205
Kickapoo Rail-with-Trail 5	Coler Ave	Wright St	Shared-Use Path (off-street)	City of Urbana, CCFPD	11+		No	Extend to Champaign if possible	0.73	\$191,221
Kirch Street Trail	Main St	Washington St	Shared-Use Path (off-street)	Urbana Park District	6-10		No		0.50	\$233,297
Larson Park West Trail	McHenry St	Larson Park Trail	Shared-Use Path (off-street)	Urbana Park District	6-10	Follow UPD Master Plan Layout	No		0.06	\$28,013
Leal Park Kickapoo Rail Trail Trailhead	Kickapoo Rail Trail	Leal Park	Shared-Use Path (off-street)	Private	6-10		No	Connection to Leal Park	0.03	\$6,783
Leal Park Trail			Shared-Use Path (off-street)	Urbana Park District	6-10		No	Widen existing sidewalk	0.07	\$32,697
Library Path	Armory Bike Path	Lorado Taft Bike Path	Shared-Use Path (off-street)	University of Illinois	0-5		No	Along west side of Undergrad Library & South Quad	0.17	\$45,163
Lierman Avenue Kickapoo Rail Trail Trailhead	Kickapoo Rail Trail	Main St	Shared-Use Path (off-street)	City of Urbana, CCFPD, Urbana Park District	11+		No	Potential Kickapoo Rail Trail trailhead	0.11	\$29,092
Lincoln Square East Shared-Use Path	S of Elm St	Green St	Shared-Use Path (off-street)	City of Urbana	6-10		No	Walnut St corridor	0.03	\$7,830
Lohmann-Florida Path	Florida Ave	Lohmann Park	Shared-Use Path (off-street)	City of Urbana	6-10		No	Connects Florida Ave to Lohmann Park and Thomas Paine School	0.20	\$52,185
Lohmann Park Loop Trail			Shared-Use Path (off-street)	Urbana Park District	6-10	East side, North side, West side	No		0.44	\$205,372
Lorado Taft Path	Dorner Dr	Mathews Bike Path	Shared-Use Path (off-street)	University of Illinois	6-10		No		0.20	\$52,428
Lorado Taft Path	Mathews Bike Path	W city limit	Shared-Use Path (off-street)	University of Illinois	6-10		No		0.16	\$41,877
Lower Embarras River Trail	Upper Embarras River Trail	S of Curtis Rd	Shared-Use Path (off-street)	University of Illinois	11+		No		1.03	\$268,822
Lucas Street corridor	Colorado Ave	Amber Ln	Shared-Use Path (off-street)	City of Urbana, Developers	11+		No	Upon development, connection to Thomas Paine School	0.67	\$174,870

Street Name	From (N/E)	To (S/W)	Treatment	Agency(ies) Responsible	Timeframe of Implementation	Recommended Striping Dimensions* / Location / Alignment	Remove Auto Parking?	Comments	Length in miles	Cost Estimate**
Main Street Path	Goodwin Ave	Wright St	Shared-Use Path (off-street)	University of Illinois	6-10		No	Cut through UIUC Engineering Quad	0.25	\$65,626
Mathews Bike Path	Lorado Trail Path	Peabody Bike Path	Shared-Use Path (off-street)	University of Illinois	11+		No		0.13	\$33,930
McCullough Street Trail	Norfolk Southern RR	Griggs St	Shared-Use Path (off-street)	City of Urbana	6-10		No	Easement needed; railroad crossing	0.07	\$18,668
Menards Development A-2 multi-use trail	Talman Dr	Washington St	Shared-Use Path (off-street)	Menards	6-10		No	8' multi-use trail upon development east of High Cross Rd	1.52	\$396,896
Menards Development C2 multi-use trail	Washington St	Florida Ave	Shared-Use Path (off-street)	Menards	6-10		No	8' multi-use trail upon development west of High Cross Rd	2.04	\$532,391
Menards Development D multi-use trail	Florida Ave	Stone Creek Blvd	Shared-Use Path (off-street)	Menards	6-10		No	8' multi-use trail upon development west of High Cross Rd	0.52	\$136,085
Michigan Avenue Path	Montgomery St	Ogellhorpe St	Shared-Use Path (off-street)	City of Urbana	6-10		No	Thru Savannah Green park	0.06	\$15,522
Myra Ridge Path	Windsor Rd	South Ridge Park	Shared-Use Path (off-street)	City of Urbana, Developers	11+		No	Connection to South Ridge Park	0.20	\$51,853
Oregon Street corridor	Lierman Ave	Glover Ave	Shared-Use Path (off-street)	City of Urbana	11+		No	Long-term connection upon development	0.25	\$65,520
Quad Path	Goodwin Ave	Mathews Ave	Shared-Use Path (off-street)	University of Illinois	11+		No	California Ave/Daniel St corridor	0.09	\$24,038
Perkins Road Park East Trail	Perkins Rd	Saline Branch Trail	Shared-Use Path (off-street)	Urbana Park District	11+	East side	No		0.30	\$139,978
Perkins Road Park Trail	Perkins Rd	Saline Branch Trail	Shared-Use Path (off-street)	Urbana Park District	6-10		No		0.44	\$205,372
Pfeffer Road Kickapoo Rail Trail trailhead	Kickapoo Rail Trail	Main St	Shared-Use Path (off-street)	Champaign County Forest Preserve	11+		No		0.10	\$25,547
Pines-Philo Path	The Pines Path	Philo Rd	Shared-Use Path (off-street)	Private	11+		No	Connection to Philo Road	0.08	\$20,781
Pomology Path	Philo Rd	Meadowbrook Park	Shared-Use Path (off-street)	Private	11+		No	Connecting Philo Road and Meadowbrook Park	0.55	\$144,628
Prairie Park West Trail	Art Baniell Rd	Washington St	Shared-Use Path (off-street)	Urbana Park District	6-10		No	Connection to Prairie Park	0.26	\$121,244
Saline Branch Trail	Olympian Dr	Anthony Dr	Shared-Use Path (off-street)	Private	11+		No		3.07	\$1,432,478
Saline Branch Trail	Stebbins Dr	Chief Shermonger Park	Shared-Use Path (off-street)	Private	6-10		No		0.26	\$68,352
Saline Branch Trail	Chief Shermonger Park	Chief Shermonger Park	Shared-Use Path (off-street)	Urbana Park District	6-10		No		0.19	\$88,724
Saline Branch Trail	Chief Shermonger Park	Perkins Rd Park Site	Shared-Use Path (off-street)	Private	6-10		No		0.33	\$86,246
Saline Branch Trail	Perkins Rd Park Site	Perkins Rd Park Site	Shared-Use Path (off-street)	Urbana Park District	11+		No		0.35	\$163,308
Saline Branch Trail	Perkins Rd Park Site	High Cross Rd	Shared-Use Path (off-street)	Urbana Park District	11+		No		1.76	\$821,222
Somerset Path	Airport Rd	Columbia Blvd	Shared-Use Path (off-street)	City of Urbana, Developers, Urbana Township	6-10		No	Upon development	0.89	\$231,086
South Ridge Path	South Ridge Park	Wars Trail path	Shared-Use Path (off-street)	City of Urbana, Developers	6-10		No	Connection to South Ridge Park	0.30	\$77,412
South Ridge Park Loop Trail	South Ridge Park Trail	South Ridge Park Trail	Shared-Use Path (off-street)	Urbana Park District	11+		No	New segment connecting existing segments	0.03	\$14,051
Sunnycrest Tot Lot Trail	Sunnycrest Ct E	Burkwood Ct E	Shared-Use Path (off-street)	Urbana Park District	0-5		No		0.04	\$18,734
Thomas Paine Rail-to-Trail	Florida Ave	Stone Creek Blvd	Shared-Use Path (off-street)	Urbana Park District	11+		No	Former Norfolk & Western Railroad	0.27	\$125,646
Upper Embarras River Trail	Race St	Griffith Dr	Shared-Use Path (off-street)	University of Illinois	11+		No		2.31	\$602,537
Victory Park East Sidewalk	Victory Park Path	Green St	Shared-Use Path (off-street)	Urbana Park District	6-10		No	Victory Park Loop Trail	0.07	\$32,679
Weaver Park South Trail	Bakers Ln	Kinch St corridor	Shared-Use Path (off-street)	Urbana Park District	6-10		No		0.25	\$116,648
Yankee Ridge School Loop Trail			Shared-Use Path (off-street)	Urbana School District, City of Urbana	11+		No	Around Yankee Ridge School property	0.57	\$149,595

Street Name	From (N/E)	To (S/W)	Treatment	Agency(ies) Responsible	Timeframe of Implementation	Recommended Striping Dimensions* / Location / Alignment	Remove Auto Parking?	Comments	Length in miles	Cost Estimate**
Paved [Urbana Park District] Trail										\$611,434
AMBUCS Park Long Loop Trail			Paved Trail	Urbana Park District	11+	Follow UPD Master Plan Layout	No		0.35	\$163,308
AMBUCS Park Small Loop Trail			Paved Trail	Urbana Park District	0-5	Follow UPD Master Plan Layout	No		0.23	\$107,370
Chief Shemauger Park Long Loop Trail			Paved Trail	Urbana Park District	11+	Follow UPD Master Plan Layout	No		0.35	\$163,308
Chief Shemauger Park Small Loop Trail			Paved Trail	Urbana Park District	6-10	Follow UPD Master Plan Layout	No		0.19	\$88,724
Crestview Park Loop Trail	Burkwood Dr	Crestview Park Path	Paved Trail	Urbana Park District	11+	Follow UPD Master Plan Layout	No	Complete loop	0.19	\$88,724
Nature Trail										\$30,192
Hazelwood Drive		Lincoln Ave	Nature Trail	University of Illinois	6-10	North side/thru Arboretum	No	Trail signs needed	0.26	\$21,805
Lincoln Avenue		Pennsylvania Ave	Nature Trail	University of Illinois	6-10	West side/thru Illini Grove	No	Trail signs needed	0.10	\$8,387
Study Area										\$186,637
Hickory Street Site Study Area	Chief Shemauger Park	AMBUCS Park	Study Area	Urbana Park District	11+		No		0.40	\$186,637
Kickapoo Rail Trail (KRT) Study Area	High Cross Rd	Hartle Ave	Study Area	City of Urbana, Urbana Park District, CCFPD	0-5		No	Determine best alignment into Urbana	1.54	-
Oregon Street	Goodwin Ave	Mathews Ave	Study Area	City of Urbana	0-5		Yes	One-way westbound. Parking on both sides. Investigate feasibility of contraflow bike lanes.	0.09	-

*Based on minimal field survey. Actual striping dimensions may change based on full engineering study.

**Costs do not include major roadway improvements, i.e. widening, resurfacing, etc. Costs only include striping, signage, pavement markings, etc.



Table 45 Implementation Matrix By Responsible Agency

Urbana Bicycle Master Plan (UBMP) Implementation Matrix by Responsible Agency										
Street Name	From (N/E)	To (S/W)	Treatment	Agency/ Responsible	Timeframe of Implementation	Recommended Striping Dimensions* / Location / Alignment	Remove Auto Parking?	Comments	Length in miles	Cost Estimate**
SINGLE-PARTY RESPONSIBILITIES										
City of Urbana										
0-5 Years										
Amber Lane	Myra Ridge Dr.	Philo Rd	Bike Lanes	City of Urbana	0-5	5-10-5	Yes		0.27	\$7,873,322
Broadway Avenue	West City Limits	Bike Lanes		City of Urbana	0-5	6-15.5-15.5-6	No		1.02	\$23,897
Green Street	Bussey Ave	Wright St	Bike Lanes	City of Urbana	0-5	TBD	No	MCORE Project	0.59	\$91,399
Washington Street	High Cross Rd	Pfeiffer Rd	Bike Lanes	City of Urbana	0-5	Varies	No	Part of 2014-2015 High Cross Rd reconstruction	0.24	\$52,895
Fairlawn Drive	Anderson St	Vine St	Bike Route + Sharrows	City of Urbana	0-5		No		0.26	\$21,710
Oregon Street	Goodwin Ave	Mathews Ave	Study Area	City of Urbana	0-5		Yes	One-way westbound. Parking on both sides. Investigate feasibility of controlflow bike lanes.	0.09	\$21,688
6-10 Years										
Broadway Avenue	Park St	University Ave	Bike Lanes	City of Urbana	6-10	TBD	No	Connection to Crystal Lake Park	0.05	\$1,674,724
Broadway Avenue	High St	Illinois St	Bike Lanes	City of Urbana	6-10	5-12.5-12.5-5-1	No		0.05	\$4,704
Colorado Avenue	Alley W of Philo Rd	Anderson St	Bike Lanes	City of Urbana	6-10	7-8-8-7	No		0.32	\$4,206
Green Street	Race St	Bussey Ave	Bike Lanes	City of Urbana	6-10	5-10.5-10.5-5	Yes	MCORE Project	0.47	\$28,335
Gregory Street	Illinois St	Oregon St	Bike Lanes	City of Urbana	6-10	7-5-10-10-5-7	No	Complete Street Improvement	0.14	\$41,856
Illinois Street	Race St	Goodwin Ave	Bike Lanes	City of Urbana	6-10	6-11-21-11-6	No		0.21	\$12,629
Oregon Street	Lincoln Ave	Goodwin Ave	Bike Lanes	City of Urbana	6-10	7-5-10-10-5-7	No		0.24	\$18,685
Adams Street	Fairlawn Dr	Florida Ave	Bike Route	City of Urbana	6-10		No		0.16	\$21,826
Broadway Avenue	Coler Ave	Lincoln Ave	Bike Route	City of Urbana	6-10		No	Bike Route until street reconstruction	0.19	\$4,341
Burkwood Court East	Anderson St	Sunmycrest Tot Lot	Bike Route	City of Urbana	6-10		No		0.16	\$5,203
Burkwood Drive	College Grove Ave	Anderson St	Bike Route	City of Urbana	6-10		No		0.16	\$4,233
Burkwood Drive	Washington St	Iowa St	Bike Route	City of Urbana	6-10		No	Washington St corridor	0.23	\$6,225
California Avenue	Grove St	Urbana Ave	Bike Route	City of Urbana	6-10		No	Illinois St corridor thru Historic East Urbana	0.06	\$1,634
Carle Avenue	Washington St	Iowa St	Bike Route	City of Urbana	6-10		No	Connection to Carle Park	0.06	\$3,541
Carle Avenue	Indiana Ave	Pennsylvania Ave	Bike Route	City of Urbana	6-10		No	Connection to Carle Park	0.15	\$1,634
Cedar Street	Illinois St	Washington St	Bike Route	City of Urbana	6-10		No	Near Lael School	0.24	\$4,086
Coler Avenue	Bradley Ave	Fairview Ave	Bike Route	City of Urbana	6-10		No		0.51	\$6,538
College Grove Avenue	Kickapoo Rail Trail	Main St	Bike Route	City of Urbana	6-10		No	Railroad crossing	0.12	\$13,787
Elm Street	Walnut St	Race St	Bike Route	City of Urbana	6-10		No		0.15	\$3,334
Fairlawn Drive	Adams St	Philo Rd	Bike Route	City of Urbana	6-10		No		0.24	\$4,086
Fairlawn Drive	College Grove Ave	Anderson St	Bike Route	City of Urbana	6-10		No		0.26	\$6,528
George Huff Drive	Mumford Dr	King Park	Bike Route	City of Urbana	6-10		No		0.36	\$7,079
Gregory Street	Walnut St	Broadway Ave	Bike Route	City of Urbana	6-10		No	Lincoln Square path / Broadway corridor	0.10	\$9,808
Hunter Street	Lanore Dr	Urbana Ave	Bike Route	City of Urbana	6-10		No		0.06	\$2,628
Illinois Street	Urbana Ave	Vine St	Bike Route	City of Urbana	6-10		No	Illinois St corridor thru Historic East Urbana	0.11	\$1,743
Illinois Street	Race St	Coler Ave	Bike Route	City of Urbana	6-10		No		0.06	\$2,957
Iowa Street	Bussey Ave	Lincoln Ave	Bike Route	City of Urbana	6-10		No	Washington St corridor	0.38	\$10,347
Lanore Drive	Washington St	S terminus	Bike Route	City of Urbana	6-10		No		0.08	\$2,179
Main Street	University Ave	Scottswood Dr	Bike Route	City of Urbana	6-10		No		0.36	\$9,719
Main Street	Central Ave	Harvey St	Bike Route	City of Urbana	6-10		No		0.32	\$8,632
McCullough Street	Gregg St	Main St	Bike Route	City of Urbana	6-10		No		0.59	\$16,107
McCullough Street	Main St	Washington St	Bike Route	City of Urbana	6-10		No		0.08	\$2,083
McHenry Street	Philo Rd	Anderson St	Bike Route	City of Urbana	6-10		No		0.55	\$15,002
Michigan Avenue	E terminus	Montgomery St	Bike Route	City of Urbana	6-10		No		0.47	\$12,868
Michigan Avenue	Ogellup Ave	Lanore Dr	Bike Route	City of Urbana	6-10		No		0.10	\$2,593
Mumford Drive	Philo Rd	Race St	Bike Route	City of Urbana	6-10		No		0.62	\$16,771
Myra Ridge Drive	Windsor Rd	Marc Trail path	Bike Route	City of Urbana	6-10		No		1.09	\$29,630
Nevada Street	Gregory St	Goodwin Ave	Bike Route	City of Urbana	6-10		No		0.50	\$13,740
O'Brien Drive	Vance Rd	Cunningham Ave	Bike Route	City of Urbana	6-10		No		0.12	\$3,365
			Bike Route	City of Urbana	6-10		No		0.11	\$2,939

Street Name	From (N/E)	To (S/W)	Treatment	Agency(ies) Responsible	Timeframe of Implementation	Recommended Striping Dimensions* / Location / Alignment	Remove Auto Parking?	Comments	Length in miles	Cost Estimate**
Orchard Street	Pennsylvania Ave	Florida Ave	Bike Route	City of Urbana	6-10		No	Connection to Orchard Downs	0.17	\$4,550
Oregon Street	Poplar St	Anderson St	Bike Route	City of Urbana	6-10		No		0.31	\$8,311
Oregon Street	Broadway Ave	Coler Ave	Bike Route	City of Urbana	6-10		No	Near Leal School	0.46	\$12,530
Park Street	Goodwin Ave	Wright St	Bike Route	City of Urbana	6-10		No		0.25	\$6,825
Pennsylvania Avenue	Race St	Lincaln Ave	Bike Route	City of Urbana	6-10		No		0.50	\$13,676
Pfeiffer Road	Main St	Washington St	Bike Route	City of Urbana	6-10		No		0.42	\$11,453
Poplar Street	Main St	Washington St	Bike Route	City of Urbana	6-10		No		0.51	\$13,921
Race Street	Main St	Main St	Bike Route	City of Urbana	6-10		No	Connection to Crystal Lake Park	0.35	\$9,481
Smith Road	Lantern Hill Dr	Florida Ave	Bike Route	City of Urbana	6-10		No		0.44	\$11,986
Sunnycrest Court East	Anderson St	Sunnycrest Top Lot	Bike Route	City of Urbana	6-10		No		0.12	\$3,362
Urbana Avenue	Illinois St	California Ave	Bike Route	City of Urbana	6-10		No	Illinois St corridor thru Historic East Urbana	0.06	\$1,634
Vance Road	O'Brien Dr	Anthony Dr	Bike Route	City of Urbana	6-10		No		0.32	\$8,592
Walnut Street	Elm St	S of Elm St	Bike Route	City of Urbana	6-10		No	Lincoln Square path / Broadway corridor	0.03	\$817
Washington Street	Green St	High St	Bike Route	City of Urbana	6-10		No	Lincoln Square path / Broadway corridor	0.05	\$1,407
Washington Street	Race St	Bussey Ave	Bike Route	City of Urbana	6-10		No		0.42	\$11,441
Broadway Avenue	Illinois St	Washington St	Bike Route + Sharrows	City of Urbana	6-10		No		0.25	\$21,262
Cottage Grove Avenue	Glenwood Oaks Ct	Colorado Ave	Bike Route + Sharrows	City of Urbana	6-10		No		0.11	\$9,198
Main Street	Springfield Ave	Central Ave	Bike Route + Sharrows	City of Urbana	6-10		No		0.11	\$9,016
Race Street	Washington St	Pennsylvania Ave	Bike Route + Sharrows	City of Urbana	6-10		No	Add Bike Route on existing sharrows	0.34	\$28,053
Smith Road	University Ave	Main St	Bike Route + Sharrows	City of Urbana	6-10		No		0.07	\$6,148
Washington Street	Vine St	Race St	Bike Route + Sharrows	City of Urbana	6-10		No	Add Bike Route on existing sharrows	0.25	\$20,712
Coler Avenue	Country Club Rd	Bradley Ave	Bikes May Use Full Lane signage	City of Urbana	6-10		No		0.09	\$128
High Cross Road	I74	University Ave	Bikes May Use Full Lane signage	City of Urbana	6-10		No		0.46	\$628
Race Street	California Ave	Washington St	Bikes May Use Full Lane signage	City of Urbana	6-10		No	29' street width	0.19	\$258
Vine Street	Washington St	Windsor Rd	Bikes May Use Full Lane signage	City of Urbana	6-10		No		1.56	\$2,116
Washington Street	Pfeiffer Rd	Dodson Dr	Bikes May Use Full Lane signage	City of Urbana	6-10		No	Until improvements occur	0.44	\$595
Bainart Circle	Stonback Rd	University Ave	Shared Bike / Parking Lanes	City of Urbana	6-10	7-13-10-13-7	No		0.28	\$3,718
Cottage Grove Avenue	Florida Ave	Glenwood Oaks Ct	Shared Bike / Parking Lanes	City of Urbana	6-10	8-12-12-8	No		0.15	\$1,965
Fairlawn Drive	Philo Rd	Cottage Grove Ave	Shared Bike / Parking Lanes	City of Urbana	6-10	7-13-13-7	No		0.26	\$3,350
Smith Road	Washington St	Lantern Hill Dr	Shared Bike / Parking Lanes	City of Urbana	6-10	8-15-4-15-8	No		0.06	\$786
Anderson Street corridor	S terminus	Windsor Rd	Shared-Use Path (off-street)	City of Urbana	6-10		No	To Meadowbrook Park	0.01	\$3,668
Bakers Lane Trail	Main St	Washington St	Shared-Use Path (off-street)	City of Urbana	6-10		No	Through east side of Weaver Park. Preserve tree cover.	0.09	\$127,890
Boneyard Creek Path 1	Locust St	Main St	Shared-Use Path (off-street)	City of Urbana	6-10		No		0.09	\$23,213
Boneyard Creek Path 2	Griggs St	Locust St	Shared-Use Path (off-street)	City of Urbana	6-10		No		0.08	\$20,846
Boneyard Creek Path 4	Vine St	Broadway Ave	Shared-Use Path (off-street)	City of Urbana	6-10		No		0.13	\$34,128
Boneyard Creek Path 5	Maple St	Vine St	Shared-Use Path (off-street)	City of Urbana	6-10		No		0.09	\$22,781
Lincoln Square East Shared-Use Path	S of Elm St	Green St	Shared-Use Path (off-street)	City of Urbana	6-10		No	Walnut St corridor	0.03	\$7,830
Lohmann-Florida Path	Florida Ave	Lohmann Park	Shared-Use Path (off-street)	City of Urbana	6-10		No	Connects Florida Ave to Lohmann Park and Thomas Paine School	0.20	\$52,185
McCullough Street Trail	Norfolk Southern RR	Griggs St	Shared-Use Path (off-street)	City of Urbana	6-10		No	Easement needed; railroad crossing	0.07	\$18,668
Michigan Avenue Path	Montgomery St	Alley W of Philo Rd	Sharrows Only	City of Urbana	6-10		No	Thru Savannah Green park	0.06	\$15,522
Colorado Avenue	Philo Rd	Alley W of Philo Rd	Sharrows Only	City of Urbana	6-10		No		0.10	\$702
Florida Avenue Sidewalk Extension	High Cross Rd	Abercorn St	Sidewalk (parallel to the road)	City of Urbana	6-10	South side	No	Upon street construction	0.49	\$127,059
Lincoln Avenue	Killmeroy St	Bradley Ave	Sidewalk (parallel to the road)	City of Urbana	6-10	West Side	No		0.33	\$86,911
Lincoln Avenue	Pennsylvania Ave	Florida Ave	Sidewalk (parallel to the road)	City of Urbana	6-10	West Side	No		0.15	\$39,451
Main Street	Weaver Park	Lierman Ave	Sidewalk (parallel to the road)	City of Urbana	6-10	South Side	No	Connection to a neighborhood store	0.39	\$100,833
Philo Road	Family Dollar	Fairlawn Dr	Sidewalk (parallel to the road)	City of Urbana	6-10	East side	No		0.09	\$24,090
Stabbins Drive	Broadway Ave	E Irenitus	Sidewalk (parallel to the road)	City of Urbana	6-10	South side	No	Salina Branch corridor	0.19	\$49,021
University Avenue	CUMTD	Vine St	Sidewalk (parallel to the road)	City of Urbana	6-10	South side	No	Parental Kickapoo Rail Trail alternative	0.50	\$130,574
Washington Street	Bakers Ln	Lierman Ave	Sidewalk (parallel to the road)	City of Urbana	6-10	North side	No	East Urbana Parks Loop Trail; To Dr. Williams School	0.63	\$163,369
Windsor Road	Anderson St	Vine St	Sidewalk (parallel to the road)	City of Urbana	6-10	North side	No	To Meadowbrook Park	0.11	\$28,632

Street Name	From (N/E)	To (S/W)	Treatment	Agency(ies) Responsible	Timeframe of Implementation	Recommended Striping Dimensions* / Location / Alignment	Remove Auto Parking?	Comments	Length in miles	Cost Estimate**
11+ Years										
Bradley Avenue	Collar Ave	Lincoln Ave	Bike Lanes	City of Urbana	11+	TBD	No	Long-term bike lanes	0.19	\$3,942,848
Washington Street	Cottonwood Rd	High Cross Rd	Bike Lanes	City of Urbana	11+	TBD	No		1.01	\$90,781
Washington Street	Pfeiler Rd	Dadson Dr	Bike Lanes	City of Urbana	11+	TBD	No	Upon street reconstruction	0.44	\$39,156
Church Street	McCullough St	Orchard St	Bike Route	City of Urbana	11+		No	Extension of bike route from the west	0.12	\$3,269
Church Street	Orchard St	W of Lincoln Ave	Bike Route	City of Urbana	11+		No	Upon construction of trail to the west	0.32	\$8,594
Church Street	Haney St	Goodwin Ave	Bike Route	City of Urbana	11+		No	Upon construction of trail to the east	0.12	\$3,269
Division Avenue	Thompson St	Stebbins Dr	Bike Route	City of Urbana	11+		No		0.41	\$11,143
Edwards Street	Lincoln Ave	Goodwin Ave	Bike Route	City of Urbana	11+		No		0.25	\$6,694
Greapp Street	Edwards St	King Park	Bike Route	City of Urbana	11+		No		0.06	\$1,600
Mumford Drive	Stone Creek Blvd	Philo Rd	Bike Route	City of Urbana	11+		No	Long-term connection upon development	0.53	\$14,531
Oregon Street	Glover Ave	Poplar St	Bike Route	City of Urbana	11+		No		0.06	\$1,657
Boneyard Creek Path	Main St	McCullough St	Shared-Use Path (off-street)	City of Urbana	11+		No		0.11	\$29,051
Boneyard Creek Path	Springfield Ave	Lincoln Ave	Shared-Use Path (off-street)	City of Urbana	11+		No		0.24	\$62,640
Boulder Drive corridor	S terminus of Boulder Dr	Myra Ridge Dr	Shared-Use Path (off-street)	City of Urbana	11+		No	Connection to South Ridge Park	0.20	\$51,011
Chatham Drive corridor	S of Susan Stone Dr	N terminus of Chatham Dr	Shared-Use Path (off-street)	City of Urbana	11+		No	Connection to South Ridge Park	0.10	\$25,031
Church Street corridor	W of Lincoln Ave	Harvey St	Shared-Use Path (off-street)	City of Urbana	11+		No		0.07	\$18,476
Oregon Street corridor	Lennan Ave	Glover Ave	Shared-Use Path (off-street)	City of Urbana	11+		No	Long-term connection upon development	0.25	\$65,520
Airport Road	Cunningham Ave	Willow Rd	Sidewalk (parallel to the road)	City of Urbana	11+		No	Long-term connection	0.52	\$136,096
Airport Road Extension Sidewalk	Willow Rd	Lincoln Ave	Sidewalk (parallel to the road)	City of Urbana	11+		No	Sidewalk upon construction of Airport Road	1.08	\$281,880
Anthony Drive	O'Brien Dr	Willow Rd	Sidewalk (parallel to the road)	City of Urbana	11+		No		0.56	\$147,250
Anthony Drive	Saline Branch	Lincoln Ave	Sidewalk (parallel to the road)	City of Urbana	11+		No	North side	0.53	\$137,576
Curtis Road	High Cross Rd	Rece St	Sidewalk (parallel to the road)	City of Urbana	11+		No	North side	2.49	\$648,788
High Cross Road	Windsor Rd	Curtis Rd	Sidewalk (parallel to the road)	City of Urbana	11+		No	West side	0.97	\$253,622
Lincoln Avenue	Bradley Ave	Wascher Dr	Sidewalk (parallel to the road)	City of Urbana	11+		No	West Side	0.33	\$86,474
Lincoln Avenue	King Park Loop Trail	University Ave	Sidewalk (parallel to the road)	City of Urbana	11+		No	Difficult crossing at railroad	0.34	\$89,439
O'Brien Drive	Cunningham Ave	Willow Rd	Sidewalk (parallel to the road)	City of Urbana	11+		No		0.44	\$113,970
Future Olympian Drive	Market St	Gunningham Ave	Sidewalk (parallel to the road)	City of Urbana	11+		No	Upon street construction	3.10	\$810,008
Philo Road	Washington St	Family Dollar	Sidewalk (parallel to the road)	City of Urbana	11+		No	Long-term extension	0.20	\$52,716
University Avenue	Goodwin Ave	Mathews Ave	Sidewalk (parallel to the road)	City of Urbana	11+		No	South side	0.09	\$22,901
Willow Road	Airport Rd	Anthony Dr	Sidewalk (parallel to the road)	City of Urbana	11+		No	East side	0.44	\$115,108
Windsor Road	High Cross Rd	Myra Ridge Dr	Sidewalk (parallel to the road)	City of Urbana	11+		No	South side	1.22	\$317,262
Windsor Road	Philo Rd	Anderson St	Sidewalk (parallel to the road)	City of Urbana	11+		No	North side	0.48	\$125,299
Windsor Road	Vine St	Rece St	Sidewalk (parallel to the road)	City of Urbana	11+		No	North side	0.41	\$106,011
Wright Street	Church St	University Ave	Sidewalk (parallel to the road)	City of Urbana	11+		No	Links Presence to the University	0.19	\$48,238
Champaign County										
6-10 Years										
Canaday-Weaver Trail	Canaday Park	Weaver Park	Sidewalk (parallel to the road)	Champaign County	6-10		No	Connect Canaday and Weaver Parks	0.34	\$89,968
11+ Years										
Air Bartell Road N-S Sidewalk	Canaday-Weaver Trail	Air Bartell Rd Trail	Sidewalk (parallel to the road)	Champaign County	11+		No		0.20	\$52,265
Champaign County Forest Preserve District (CCFPD)										
0-5 Years										
Kickapoo Rail Trail	Champaign County line	Walworth Trail	Shared-Use Path (off-street)	CCFPD	0-5		No	Rail-to-Trail to Kickapoo State Park	11.57	\$3,020,133
11+ Years										
Kickapoo Rail-with-Trail 2	Collège Grove Ave	Boneyard Creek Path	Shared-Use Path (off-street)	CCFPD	11+		No		0.68	\$204,063
Pfeiler Road Kickapoo Rail Trail trailhead	Kickapoo Rail Trail	Main St	Shared-Use Path (off-street)	Champaign County Forest Preserve	11+		No		0.10	\$178,516
Champaign-Urbana Mass Transit District (CUMTD)										
6-10 Years										
CUMTD Path	CUMTD	Kickapoo Rail Trail	Bike Route	CUMTD	6-10		No	Collège Grove Ave corridor	0.05	\$1,335

Street Name	From (N/E)	To (S/W)	Treatment	Agency(ies) Responsible	Timeframe of Implementation	Recommended Striping Dimensions* / Location / Alignment	Remove Auto Parking?	Comments	Length in miles	Cost Estimate**
Menards 6-10 Years										
Menards Development A-2 multi-use trail	Tatman Dr	Washington St	Shared-Use Path (off-street)	Menards	6-10		No	8 multi-use trail upon development east of High Cross Rd	1.52	\$396,896
Menards Development C2 multi-use trail	Washington St	Florida Ave	Shared-Use Path (off-street)	Menards	6-10		No	8 multi-use trail upon development west of High Cross Rd	2.04	\$532,391
Menards Development D multi-use trail	Florida Ave	Stone Creek Blvd	Shared-Use Path (off-street)	Menards	6-10		No	8 multi-use trail upon development west of High Cross Rd	0.52	\$136,085
Private 6-10 Years										
Leal Park Kickapoo Rail Trail Trailhead	Kickapoo Rail Trail	Leal Park	Shared-Use Path (off-street)	Private	6-10		No	Connection to Leal Park	0.02	\$5,220
Soline Branch Trail	Stebbins Dr	Chief Shemauger Park	Shared-Use Path (off-street)	Private	6-10		No		0.26	\$68,352
Soline Branch Trail	Chief Shemauger Park	Perkins Rd Park Site	Shared-Use Path (off-street)	Private	6-10		No		0.33	\$86,246
11+ Years										
Pines-Philo Path	The Pines Path	Philo Rd	Shared-Use Path (off-street)	Private	11+		No	Connection to Philo Road	0.08	\$20,781
Pomology Path	Philo Rd	Meadowbrook Park	Shared-Use Path (off-street)	Private	11+		No	Connecting Philo Road and Meadowbrook Park	0.55	\$144,628
Soline Branch Trail	Olympian Dr	Anthony Dr	Shared-Use Path (off-street)	Private	11+		No		3.07	\$1,432,478
University of Illinois 0-5 Years										
Pennsylvania Avenue	Lincoln Ave	W city limits	Bike Route	University of Illinois	0-5		No	Short-term improvement	0.50	\$13,756
Library Path	Armory Bike Path	Lorado Taft Bike Path	Shared-Use Path (off-street)	University of Illinois	0-5		No	Along west side of Undergrad Library & South Quad	0.17	\$45,163
Florida Avenue	Race St	Lincoln Ave	Sidelpath (parallel to the road)	University of Illinois	0-5	South side	No		0.48	\$126,149
6-10 Years										
Hazelwood Drive	Lincoln Ave	Goodwin Ave	Bike Lanes	University of Illinois	6-10	TBD	No		0.26	\$25,035
St. Mary's Road	Lincoln Ave	Wright St	Bike Lanes	University of Illinois	6-10	TBD	No		0.51	\$45,490
Main Street	Honey St	Goodwin Ave	Bike Boulevard	University of Illinois	6-10		No		0.08	\$2,948
George Huff Drive	Race St	Hazelwood Dr	Bike Route	University of Illinois	6-10		No		0.17	\$4,606
Hazelwood Drive	George Huff Dr	Hazelwood Ct	Bike Route	University of Illinois	6-10		No		0.11	\$3,132
Hazelwood Drive	Hazelwood Ct	Lincoln Ave	Nature Trail	University of Illinois	6-10	North side/thru Arboretum	No	Trail signs needed	0.26	\$21,805
Lincoln Avenue	Michigan Ave	Pennsylvania Ave	Nature Trail	University of Illinois	6-10	West side/thru Illini Grove	No	Trail signs needed	0.10	\$8,387
Lorado Taft Path	Donner Dr	Mathews Bike Path	Shared-Use Path (off-street)	University of Illinois	6-10		No		0.20	\$52,428
Lorado Taft Path	Mathews Bike Path	W city limit	Shared-Use Path (off-street)	University of Illinois	6-10		No		0.16	\$41,877
Main Street Path	Goodwin Ave	Wright St	Shared-Use Path (off-street)	University of Illinois	6-10		No	Cut through UIUC Engineering Quad	0.25	\$65,626
11+ Years										
Pennsylvania Avenue	Lincoln Ave	W city limits	Bike Lanes	University of Illinois	11+	Varies	No	Long-term improvement from Bike Route	0.50	\$45,180
Donner Drive	Gregory Dr	Pennsylvania Ave	Bike Route	University of Illinois	11+		No		0.25	\$6,706
Gregory Street	Oregon St	Nevada St	Bike Route	University of Illinois	11+		No	Mark crossing(s) at Nevada to UI bike path	0.07	\$1,925
Mathews Avenue	Gregory Dr	Lorado Taft Bike Path	Bike Route	University of Illinois	11+		No		0.06	\$1,515
College Court	Virginia Dr	Maryland Dr	Bike Route + Sharrows	University of Illinois	11+		No		0.04	\$3,542
Maryland Drive	Pennsylvania Ave	College Ct	Bike Route + Sharrows	University of Illinois	11+		No		0.08	\$6,860

Street Name	From (N/E)	To (S/W)	Treatment	Agency(ies) Responsible	Timeframe of Implementation	Recommended Striping Dimensions* / Location / Alignment	Remove Auto Parking?	Comments	Length in miles	Cost Estimate**
Virginia Drive	Pennsylvania Ave	College Ct	Bike Route + Sharrow	University of Illinois	11+		No		0.08	\$6,786
Illinois Street corridor	Goodwin Ave	Mathews Ave	Shared-Use Path (off-street)	University of Illinois	11+		No	To Quad	0.08	\$21,985
Lower Embarras River Trail	Upper Embarras River Trail	S of Curtis Rd	Shared-Use Path (off-street)	University of Illinois	11+		No		1.03	\$268,822
Mathews Bike Path	London Taff Path	Peabody Bike Path	Shared-Use Path (off-street)	University of Illinois	11+		No		0.13	\$33,930
Quad Path	Goodwin Ave	Mathews Ave	Shared-Use Path (off-street)	University of Illinois	11+		No	California Ave/Daniel St corridor	0.09	\$24,038
Upper Embarras River Trail	Race St	Griffith Dr	Shared-Use Path (off-street)	University of Illinois	11+		No		2.31	\$602,537
George Huff Drive	Race St	Hazelwood Dr	Sidewalk (parallel to the road)	University of Illinois	11+		No	North side	0.16	\$41,760
Hazelwood Drive	George Huff Dr	Hazelwood Ct	Sidewalk (parallel to the road)	University of Illinois	11+		No	North side	0.10	\$25,160
Hazelwood Drive	Goodwin Ave	Wright St	Sidewalk (parallel to the road)	University of Illinois	11+		No		0.25	\$65,982
Urbana Park District (UPD)										
0-5 Years										
AMBUCS Park Small Loop Trail			Paved Trail	Urbana Park District	0-5	Follow UPD Master Plan Layout	No		0.23	\$107,370
Sunnycrest Tot Lot Trail	Sunnycrest Ct E	Burkwood Ct E	Shared-Use Path (off-street)	Urbana Park District	0-5		No		0.04	\$18,734
6-10 Years										
Chief Shemonger Park Small Loop Trail			Paved Trail	Urbana Park District	6-10	Follow UPD Master Plan Layout	No		0.19	\$88,724
Blair Park Loop Trail			Shared-Use Path (off-street)	Urbana Park District	6-10		No		0.51	\$237,981
Canaday-Weaver Trail	Canaday Park	Canaday Park	Shared-Use Path (off-street)	Urbana Park District	6-10		No	Connect Canaday and Weaver Parks	0.06	\$28,013
Canaday-Weaver Trail	Weaver Park	Weaver Park	Shared-Use Path (off-street)	Urbana Park District	6-10		No	Connect Canaday and Weaver Parks	0.26	\$121,244
Kinch Street Trail	Main St	Washington St	Shared-Use Path (off-street)	Urbana Park District	6-10		No		0.50	\$233,297
Lorson Park West Trail	McHenry St	Lorson Park Trail	Shared-Use Path (off-street)	Urbana Park District	6-10	Follow UPD Master Plan Layout	No		0.06	\$28,013
Leal Park Trail			Shared-Use Path (off-street)	Urbana Park District	6-10		No	Widen existing sidewalk	0.07	\$32,697
Lohmann Park Loop Trail			Shared-Use Path (off-street)	Urbana Park District	6-10		No	East side, North side, West side	0.44	\$205,372
Perkins Road Park Trail	Perkins Rd	Saline Branch Trail	Shared-Use Path (off-street)	Urbana Park District	6-10		No		0.44	\$205,372
Prairie Park West Trail	Art Baniell Rd	Washington St	Shared-Use Path (off-street)	Urbana Park District	6-10		No	Connection to Prairie Park	0.26	\$121,244
Saline Branch Trail	Chief Shemonger Park	Chief Shemonger Park	Shared-Use Path (off-street)	Urbana Park District	6-10		No		0.19	\$88,724
South Ridge Park Loop Trail	South Ridge Park Trail	South Ridge Park Trail	Shared-Use Path (off-street)	Urbana Park District	6-10		No	New segment connecting existing segments	0.03	\$14,051
Victory Park East Sidewalk	Victory Park Path	Green St	Shared-Use Path (off-street)	Urbana Park District	6-10		No	Victory Park Loop Trail	0.07	\$32,679
Weaver Park South Trail	Bakers Ln	Kinch St corridor	Shared-Use Path (off-street)	Urbana Park District	6-10		No		0.25	\$116,648
Crystal Lake Park Road Trail Retrofit	Park St	Broadway Ave	Sidewalk (parallel to the road)	Urbana Park District	6-10		No	Convert road to one-way vehicle traffic, two-way bike & pedestrian traffic	1.23	\$573,963
Perkins Road	Perkins Rd Park	Perkins Rd Park	Sidewalk (parallel to the road)	Urbana Park District	6-10		No		0.32	\$149,345

Street Name	From (N/E)	To (S/W)	Treatment	Agency(ies) Responsible	Timeframe of Implementation	Recommended Striping Dimensions* / Location / Alignment	Remove Auto Parking?	Comments	Length in miles	Cost Estimate**
11+ Years										
AMBUCS Park Long Loop Trail			Paved Trail	Urbana Park District	11+	Follow UPD Master Plan Layout	No		0.35	\$2,482,121
Chief Shemauger Park Long Loop Trail			Paved Trail	Urbana Park District	11+	Follow UPD Master Plan Layout	No		0.35	\$163,308
Crestview Park Loop Trail	Burkwood Dr	Crestview Park Path	Paved Trail	Urbana Park District	11+	Follow UPD Master Plan Layout	No	Complete loop	0.19	\$88,724
Boneyard Creek Path	McCullough St	Springfield Ave	Shared-Use Path (off-street)	Urbana Park District	11+		No		0.10	\$46,659
Fairview Avenue corridor	Orchard St	Lakehouse Rd	Shared-Use Path (off-street)	Urbana Park District	11+		No	Connection to Crystal Lake Park Path	0.09	\$42,065
Perkins Road Park East Trail	Perkins Rd	Saline Branch Trail	Shared-Use Path (off-street)	Urbana Park District	11+	East side	No		0.30	\$139,978
Saline Branch Trail	Perkins Rd Park Site	Perkins Rd Park Site	Shared-Use Path (off-street)	Urbana Park District	11+		No		0.35	\$163,308
Saline Branch Trail	Perkins Rd Park Site	High Cross Rd	Shared-Use Path (off-street)	Urbana Park District	11+		No		1.76	\$821,222
Thomas Paine Rail-to-Trail	Florida Ave	Stone Creek Blvd	Shared-Use Path (off-street)	Urbana Park District	11+		No	Former Norfolk & Western Railroad	0.27	\$125,646
Coler Avenue	Country Club Rd	Fairview Ave	Sidelpath (parallel to the road)	Urbana Park District	11+	East side	No	Part of Crystal Lake Park/Bussey Woods loop	0.57	\$265,994
Country Club Road	Broadway Ave	Coler Ave	Sidelpath (parallel to the road)	Urbana Park District	11+	South side	No	Part of Crystal Lake Park/Bussey Woods loop	0.59	\$275,272
Hickory Street Site Study Area	Chief Shemauger Park	AMBUCS Park	Study Area	Urbana Park District	11+		No		0.40	\$186,637
Urbana Township										
6-10 Years										
Brownfield Road	Columbia Blvd	Perkins Rd (W)	Bike Route	Urbana Township	6-10		No		0.39	\$85,054
Columbia Boulevard	Brownfield Rd	Independence Ave	Bike Route	Urbana Township	6-10		No		0.53	\$78,561
Eastern Avenue	Perkins Rd	Kerr Ave	Bike Route	Urbana Township	6-10		No		0.37	\$10,688
Independence Avenue	Columbia Blvd	Anthony Dr	Bike Route	Urbana Township	6-10		No		0.08	\$14,347
Main Street	Main St	Pleffer Rd	Bike Route	Urbana Township	6-10		No	Connection to Pleffer Road - out of city limits	0.14	\$10,091
Porawotomi Trail	Shemauger Trl	Smith Rd	Bike Route	Urbana Township	6-10		No		0.11	\$3,074
Shemauger Trail	Potawatomi Trl	Smith Rd	Bike Route	Urbana Township	6-10		No		0.15	\$3,750
Smith Road	Potawatomi Trl	Butzow Dr	Bike Route	Urbana Township	6-10		No		0.11	\$4,049
Smith Road	Slayback St	University Ave	Bike Route	Urbana Township	6-10		No		0.21	\$2,895
Airport Road	High Cross Rd	Somerset Dr	Bikes May Use Full Lane signage	Urbana Township	6-10		No		0.61	\$5,787
Brownfield Road	Airport Rd	Columbia Blvd	Bikes May Use Full Lane signage	Urbana Township	6-10		No		1.04	\$836
High Cross Road	Airport Rd	I-74	Bikes May Use Full Lane signage	Urbana Township	6-10		No		1.53	\$1,408
Perkins Road	High Cross Rd	Brownfield Rd	Bikes May Use Full Lane signage	Urbana Township	6-10		No		1.20	\$2,081
Perkins Road	Perkins Rd Park	Eastern Ave	Sidelpath (parallel to the road)	Urbana Township	6-10	South side	No		0.06	\$1,626
11+ Years										
Division Avenue	Country Club Rd	Thompson St	Bike Route	Urbana Township	11+		No		0.11	\$6,492
Thompson Street	Division Ave	Broadway Ave	Bike Route	Urbana Township	11+		No		0.12	\$3,119
Total Cost of Single-Party Projects										\$3,374
Total Cost of Single-Party Projects										\$20,645,988



Street Name	From (N/E)	To (S/W)	Treatment	Agencies Responsible	Timeframe of Implementation	Recommended Striping Dimensions* / Location / Alignment	Remove Auto Parking?	Comments	Length in miles	Cost Estimate**
MULTI-PARTY RESPONSIBILITIES										
City of Urbana & Champaign County Forest Preserve District (CCFPD)										
6-10 Years										
Kickapoo Rail-with-Trail 3	Boneyard Creek Path	McCullough St	Shared-Use Path (off-street)	City of Urbana, CCFPD	6-10		No		0.22	\$57,387
11+ Years										
Kickapoo Rail-with-Trail 4	McCullough St	Coler Ave	Shared-Use Path (off-street)	City of Urbana, CCFPD	11+		No		0.17	\$43,205
Kickapoo Rail-with-Trail 5	Coler Ave	Wright St	Shared-Use Path (off-street)	City of Urbana, CCFPD	11+		No	Extend to Champaign if possible	0.73	\$191,221
City of Urbana, Champaign County Forest Preserve District (CCFPD) & Urbana Park District (UPD)										
0-5 Years										
Kickapoo Rail Trail (KRT) Study Area	High Cross Rd	Hartle Ave	Study Area	City of Urbana, Urbana Park District, CCFPD	0-5		No	Determine best alignment into Urbana	1.54	-
6-10 Years										
Kickapoo Rail Trail Study Area Corridor	High Cross Rd	Poplar St	Shared-Use Path (off-street)	City of Urbana, Urbana Park District, CCFPD	6-10		No	Study area - determine best alignment into Urbana	1.71	\$446,603
11+ Years										
Lierman Avenue Kickapoo Rail Trail Trailhead	Kickapoo Rail Trail	Main St	Shared-Use Path (off-street)	City of Urbana, CCFPD, Urbana Park District	11+		No	Potential Kickapoo Rail Trail trailhead	0.11	\$29,092
City of Urbana & Developers										
0-5 Years										
Hunter Street	Lierman Ave	Philo Rd	Sidewalk (parallel to the road)	City of Urbana, Developers	0-5	North side	No	Upon Urbana Townhomes redevelopment	0.16	\$40,726
Lierman Avenue	Washington St	Hunter St	Sidewalk (parallel to the road)	City of Urbana, Developers	0-5	West side	No	Upon Urbana Townhomes redevelopment	0.13	\$32,693
11+ Years										
Lucas Street corridor	Colorado Ave	Amber Ln	Shared-Use Path (off-street)	City of Urbana, Developers	11+		No	Upon development; connection to Thomas Paine School	0.67	\$174,870
Myra Ridge Path	Windsor Rd	South Ridge Park	Shared-Use Path (off-street)	City of Urbana, Developers	11+		No	Connection to South Ridge Park	0.20	\$51,853
South Ridge Path	South Ridge Park	Marc Trail path	Shared-Use Path (off-street)	City of Urbana, Developers	11+		No	Connection to South Ridge Park	0.30	\$77,412
Philo Road	Marc Trl	Curtis Rd	Sidewalk (parallel to the road)	City of Urbana, Developers	11+	East side	No	Upon development	0.45	\$118,015
Race Street	S city limits	Curtis Rd	Sidewalk (parallel to the road)	City of Urbana, Developers	11+	East side	No	Upon development	0.50	\$131,577
City of Urbana, Developers & Urbana Township										
6-10 Years										
Somerset Path	Airport Rd	Columbia Blvd	Shared-Use Path (off-street)	City of Urbana, Developers, Urbana Township	6-10		No	Upon development	0.89	\$231,086
City of Urbana & Illinois Department of Transportation (IDOT)										
0-5 Years										
Cunningham Avenue/US 45 Sidewalk	Kenyon Rd	Perkins Rd	Sidewalk (parallel to the road)	City of Urbana, IDOT	0-5	East side	No		0.20	\$52,616
11+ Years										
Cunningham Avenue/US 45 Sidewalk	N city limits	Kenyon Rd	Sidewalk (parallel to the road)	City of Urbana, IDOT	11+	East side	No		1.31	\$342,319
City of Urbana, Illinois Department of Transportation (IDOT) & Champaign County										
11+ Years										
Lincoln Avenue	Olympian Dr	Killamey St	Sidewalk (parallel to the road)	City of Urbana, IDOT, Champaign County	11+	West Side	No		2.01	\$525,553
City of Urbana & Menards										
0-5 Years										
High Cross Road	University Ave	Wendell Sports Complex	Sidewalk (parallel to the road)	City of Urbana, Menards	0-5	West side	No		1.38	\$360,847

Street Name	From (N/E)	To (S/W)	Treatment	Agency(ies) Responsible	Timeframe of Implementation	Recommended Striping Dimensions* / Location / Alignment	Remove Auto Parking?	Comments	Length in miles	Cost Estimate**
Washington Street	Cottonwood Rd	High Cross Rd	Sidepath (parallel to the road)	City of Urbana, Menards	11+	North side	No	Upon development	0.72	\$187,984
City of Urbana & Urbana Park District (UPD)										
0-5 Years										
Broadway Avenue	Country Club Rd	Park St	Sidepath (parallel to the road)	City of Urbana, Urbana Park District	0-5	West side	No	Port of Crystal Lake Park/Busey Woods loop path	0.70	\$379,302
Park Street	Broadway Ave	McCullough St	Sidepath (parallel to the road)	City of Urbana, Urbana Park District	0-5	North side	No	Port of Crystal Lake Park/Busey Woods loop path	0.27	\$182,436
6-10 Years										
AMBUCS-Burzow Trail	AMBUCS Park	Burzow Dr	Shared-Use Path (off-street)	City of Urbana, Urbana Park District	6-10		No	Connection to AMBUCS Park, along Landscape Recycling Center access road	0.10	\$61,266
Green Street	Lynn St	Victory Park E sidewalk	Sidepath (parallel to the road)	City of Urbana, Urbana Park District	6-10	North side	No	Victory Park Loop Trail	0.05	\$27,088
Lincoln Avenue	Wascher Dr	King Park Loop Trail	Sidepath (parallel to the road)	City of Urbana, Urbana Park District	6-10	West Side	No		0.05	\$12,964
Lynn Street	Victory Park Path	Green St	Sidepath (parallel to the road)	City of Urbana, Urbana Park District	6-10	East side	No	Victory Park Loop Trail	0.03	\$13,958
11+ Years										
AMBUCS Park West Trail	NW corner of AMBUCS Park	AMBUCS Park Northwest Trail	Sidepath (parallel to the road)	City of Urbana, Urbana Park District	11+	West side	No		0.07	\$7,256
Fairview Avenue	Orchard St	Coler Ave	Sidepath (parallel to the road)	City of Urbana, Urbana Park District	11+	North side	No		0.07	\$64,170
Race Street	SW corner of Meadowbrook Park	S city limits	Sidepath (parallel to the road)	City of Urbana, Urbana Park District	11+	East side	No	Meadowbrook Park	0.11	\$18,270
City of Urbana & Urbana School District (USD)										
11+ Years										
Yankee Ridge School Loop Trail			Shared-Use Path (off-street)	Urbana School District, City of Urbana	11+		No	Around Yankee Ridge School property	0.57	\$17,601
City of Urbana & Urbana Township										
6-10 Years										
Airport Road	Somerset Dr	Willow Rd	Bike Route	City of Urbana, Urbana Township	6-10		No		1.39	\$28,298
Anthony Drive	Independence Ave	Vance Rd	Bike Route	City of Urbana, Urbana Township	6-10		No		0.28	\$149,595
Burzow Drive	Smith Rd	AMBUCS Park	Bike Route	City of Urbana, Urbana Township	6-10		No		0.68	\$479,713
Kerr Avenue	Eastern Ave	Broadway Ave	Bike Route	City of Urbana, Urbana Township	6-10		No	Partially out of city limits	0.81	\$216,956
Slyback Road	Beringer Cir	Smith Rd	Bike Route	City of Urbana, Urbana Township	6-10		No	Partially outside city limits	0.50	\$37,908
Country Club Road	Cunningham Ave	Coler Ave	Bikes May Use Full Lane signage	City of Urbana, Urbana Township	6-10		No		1.01	\$7,507
Perkins Road	Brownfield Rd	Cunningham Ave	Bikes May Use Full Lane signage	City of Urbana, Urbana Township	6-10		No		0.61	\$18,646
Country Club Road	Cunningham Ave	Broadway Ave	Sidepath (parallel to the road)	City of Urbana, Urbana Township	6-10	South side	No		0.44	\$22,169
										\$13,681
										\$1,380
										\$825
										\$114,840

Street Name	From (N/E)	To (S/W)	Treatment	Agencies Responsible	Timeframe of Implementation	Recommended Striping Dimensions* / Location / Alignment	Remove Auto Parking?	Comments	Length in miles	Cost Estimate**
11+ Years										
Airport Road	Somerset Path	Cunningham Ave	Sidepath (parallel to the road)	City of Urbana, Urbana Township	11+		No	Partially outside city limits	0.63	\$165,355
Perkins Road	Eastern Ave	Cunningham Ave	Sidepath (parallel to the road)	City of Urbana, Urbana Township	11+	South side	No		0.37	\$97,402
Champaign County Forest Preserve District (CCFPD) & Champaign-Urbana Mass Transit District (CUMTD) 6-10 Years										
Kickapoo Rail-with-Trail 1	Poplar St	Cottage Grove Ave	Shared-Use Path (off-street)	CUMTD, CCFPD	6-10		No	Railroad crossing[]	0.05	\$13,041
Champaign County Forest Preserve District (CCFPD) & Developers 11+ Years										
Washington Street	CR 1800E	Cottonwood Rd	Sidepath (parallel to the road)	Developers, CCFPD	11+	North side	No	To Homer Lake	1.01	\$263,280
Champaign County Forest Preserve District (CCFPD) & Illinois Department of Transportation (IDOT) 0-5 Years										
Kickapoo Rail Trail	Walnut Trail	High Cross Rd Sidepath	Shared-Use Path (off-street)	CCFPD, IDOT	0-5		No	Rail-to-Trail to Kickapoo State Park	0.06	\$14,768
Champaign County & Urbana Park District (UPD) 6-10 Years										
Art Bartell Road Trail	Lierman Ave	Weaver Park	Shared-Use Path (off-street)	Champaign County, Urbana Park District	6-10	South side	No	Connect Prairie and Weaver Parks	0.38	\$99,180
Urbana Park District (UPD), Champaign-Urbana Mass Transit District (CUMTD) & Illinois Department of Transportation (IDOT) 6-10 Years										
AMBUCS-CUMTD Path	CUMTD	AMBUCS Park	Shared-Use Path (off-street)	Urbana Park District, CUMTD, IDOT	6-10		No	University Avenue crossing, median as refuge	0.02	\$4,108
Urbana Park District (UPD) & Illinois Department of Transportation (IDOT) 11+ Years										
AMBUCS Park South Trail	AMBUCS Park Southwest Trail	University Ave	Sidepath (parallel to the road)	Urbana Park District, IDOT	11+	South side	No		0.07	\$18,270
Urbana Park District (UPD) & Urbana School District (USD) 6-10 Years										
James Cherry Drive corridor	Terminus of James Cherry Dr	Lohmann Park	Shared-Use Path (off-street)	Urbana School District, Urbana Park District	6-10		No	Connecting Thomas Paine School to Lohmann Park	0.03	\$6,707
TOTAL COST OF ALL PROPOSED PROJECTS										\$4,523,023
TOTAL COST OF ALL PROPOSED PROJECTS										\$25,168,961

*Based on minimal field survey. Actual striping dimensions may change based on full engineering study.

**Costs do not include major roadway improvements, i.e. widening, resurfacing, etc. Costs only include striping, signage, pavement markings, etc.

Table 46 Implementation Matrix By Timeframe

Urbana Bicycle Master Plan (UBMP) Implementation Matrix by Timeframe										
Street Name	From (N/E)	To (S/W)	Treatment	Agency(ies) Responsible	Timeframe of Implementation	Recommended Striping Dimensions* / Location / Alignment	Remove Auto Parking?	Comments	Length in miles	Cost Estimate**
0-5 Years										
Amber Lane	Myra Ridge Dr	Philo Rd	Bike Lanes	City of Urbana	0-5	5-10-10-5	Yes		0.27	\$2,937,643
AMBUCS Park Small Loop Trail			Paved Trail	Urbana Park District	0-5	Follow UPD Master Plan Layout	No		0.23	\$1,077,370
Bradley Avenue	Lincoln Ave	West City Limits	Bike Lanes	City of Urbana, Urbana Park District	0-5	6-15.5-15.5-6	No	Part of Crystal Lake Park/Busey Woods loop path	1.02	\$91,399
Broadway Avenue	Country Club Rd	Park St	Sidepath (parallel to the road)	City of Urbana, Urbana Park District	0-5	West side	No		0.70	\$182,436
Cunningham Avenue/US 45 Sidepath	Kenyon Rd	Perkins Rd	Sidepath (parallel to the road)	City of Urbana, IDOT	0-5	East side	No		0.20	\$52,616
Fairdown Drive	Anderson St	Vine St	Bike Route + Sharrows	City of Urbana	0-5		No		0.26	\$21,688
Florida Avenue	Roca St	Lincoln Ave	Sidepath (parallel to the road)	City of Urbana, University of Illinois	0-5	South side	No		0.48	\$126,149
Green Street	Busey Ave	Wright St	Bike Lanes	City of Urbana	0-5	TBD	No	MCORE Project	0.59	\$52,895
Hunter Street	Lierman Ave	Philo Rd	Sidepath (parallel to the road)	City of Urbana, Developers	0-5	North side	No	Upon Urbana Townhomes redevelopment	0.16	\$40,726
Kickapoo Rail Trail	Champaign County line	Walmart Trail	Shared-Use Path (off-street)	CCFPD	0-5		No	Rail-to-Trail to Kickapoo State Park	11.57	\$3,020,133
Kickapoo Rail Trail	Walmart Trail	High Cross Rd Sidepath	Shared-Use Path (off-street)	CCFPD, IDOT	0-5		No	Rail-to-Trail to Kickapoo State Park	0.06	\$14,748
Kickapoo Rail Trail (KRT) Study Area	High Cross Rd	Hartle Ave	Study Area	City of Urbana, Urbana Park District, CCFPD	0-5		No	Determine best alignment into Urbana	1.54	-
Library Path	Army Bike Path	Lorado Taft Bike Path	Shared-Use Path (off-street)	University of Illinois	0-5		No	Along west side of Undergrad Library & South Quad	0.17	\$45,143
Lierman Avenue	Washington St	Hunter St	Sidepath (parallel to the road)	City of Urbana, Developers	0-5	West side	No	Upon Urbana Townhomes redevelopment	0.13	\$32,693
Oregon Street	Goodwin Ave	Mathews Ave	Study Area	City of Urbana	0-5		Yes	One-way westbound. Parking on both sides. Investigate feasibility of contraflow bike lanes.	0.09	-
Park Street	Broadway Ave	McCullough St	Sidepath (parallel to the road)	City of Urbana, Urbana Park District	0-5	North side	No	Part of Crystal Lake Park/Busey Woods loop path	0.27	\$71,430
Pennsylvania Avenue	Lincoln Ave	W city limits	Bike Route	University of Illinois	0-5		No	Short-term improvement	0.50	\$137,56
Sunnycrest Tot Lot Trail	Sunnycrest Ct E	Burkwood Ct E	Shared-Use Path (off-street)	Urbana Park District	0-5		No		0.04	\$18,734
Washington Street	High Cross Rd	Pfeffer Rd	Bike Lanes	City of Urbana	0-5	Varies	No	Part of 2014-2015 High Cross Rd reconstruction	0.24	\$21,710
6-10 Years										
Adams Street	Fairtown Dr	Florida Ave	Bike Route	City of Urbana	6-10		No		0.16	\$43,341
Airport Road	High Cross Rd	Somerset Dr	Bikes May Use Full Lane signage	Urbana Township	6-10		No		0.61	\$836
Airport Road	Somerset Dr	Willow Rd	Bike Route	City of Urbana, Urbana Township	6-10		No		1.39	\$37,908
AMBUCS-Burrow Trail	AMBUCS Park	Butzow Dr	Shared-Use Path (off-street)	City of Urbana, Urbana Park District	6-10		No	Connection to AMBUCS Park, along Landscape Recycling Center access road	0.10	\$27,088
AMBUCS-CUMTD Path	CUMTD	AMBUCS Park	Shared-Use Path (off-street)	Urbana Park District, CUMTD, IDOT	6-10		No	University Avenue crossing, median as refuge	0.02	\$4,108
Anderson Street corridor	S Terminal	Windsor Rd	Shared-Use Path (off-street)	City of Urbana	6-10		No	To Meadowbrook Park	0.01	\$3,668
Anthony Drive	Independence Ave	Vance Rd	Bike Route	City of Urbana, Urbana Township	6-10		No		0.28	\$7,507
Art Bantell Road Trail	Lierman Ave	Weaver Park	Shared-Use Path (off-street)	Champaign County, Urbana Park District	6-10	South side	No	Connect Prairie and Weaver Parks	0.38	\$99,180
Bokers Lane Trail	Main St	Washington St	Shared-Use Path (off-street)	City of Urbana	6-10		No	Through east side of Weaver Park. Preserve tree cover.	0.49	\$127,890



Street Name	From (N/E)	To (S/W)	Treatment	Agency(ies) Responsible	Timeframe of Implementation	Recommended Striping Dimensions / Location / Alignment	Remove Auto Parking?	Comments	Length in miles	Cost Estimate**
Bainbridge Circle	Styback Rd	University Ave	Shared Bike / Parking Lanes	City of Urbana	6-10	7-13-10-13-7	No		0.28	\$3,718
Blair Park Loop Trail			Shared-Use Path (off-street)	Urbana Park District	6-10		No		0.51	\$237,981
Boneyard Creek Path 1	Locust St	Main St	Shared-Use Path (off-street)	City of Urbana	6-10		No		0.09	\$23,213
Boneyard Creek Path 2	Griggs St	Locust St	Shared-Use Path (off-street)	City of Urbana	6-10		No		0.08	\$20,846
Boneyard Creek Path 4	Vine St	Broadway Ave	Shared-Use Path (off-street)	City of Urbana	6-10		No		0.13	\$34,128
Boneyard Creek Path 5	Maple St	Broadway Ave	Shared-Use Path (off-street)	City of Urbana	6-10		No		0.09	\$22,781
Broadway Avenue	Coler Ave	Lincoln Ave	Bike Route	City of Urbana	6-10		No	Bike Route until street reconstruction	0.19	\$5,203
Broadway Avenue	High St	University Ave	Bike Lanes	City of Urbana	6-10	TBD	No	Connection to Crystal Lake Park	0.05	\$4,904
Broadway Avenue	Illinois St	High St	Bike Lanes	City of Urbana	6-10	5-12.5-12.5-5	No		0.05	\$4,206
Broadway Avenue	Illinois St	Washington St	Bike Route + Sharrows	City of Urbana	6-10		No		0.25	\$21,262
Broadway Avenue	Airport Rd	Columbia Blvd	Bikes May Use Full Lane signage	Urbana Township	6-10		No		1.04	\$1,408
Brownfield Road	Columbia Blvd	Perkins Rd (W)	Bike Route	Urbana Township	6-10		No		0.39	\$10,688
Burkwood Court East	Anderson St	Sunnycrest Tot Lot	Bike Route	City of Urbana	6-10		No		0.16	\$4,233
Burkwood Drive	Cottage Grove Ave	Anderson St	Bike Route	City of Urbana	6-10		No		0.23	\$6,225
Busey Avenue	Washington St	Iowa St	Bike Route	City of Urbana	6-10		No	Washington St corridor	0.06	\$1,634
Burzow Drive	Smith Rd	AMBUCS Park	Bike Route	City of Urbana, Urbana Township	6-10		No		0.68	\$18,646
California Avenue	Grove St	Urbana Ave	Bike Route	City of Urbana	6-10		No	Illinois St corridor thru Historic East Urbana	0.13	\$5,541
Canaday-Weaver Trail	Canaday Park	Canaday Park	Shared-Use Path (off-street)	Urbana Park District	6-10	North side	No	Connect Canaday and Weaver Parks	0.06	\$28,013
Canaday-Weaver Trail	Canaday Park	Weaver Park	Sidepath (parallel to the road)	Champaign County	6-10	North side	No	Connect Canaday and Weaver Parks	0.34	\$89,968
Canaday-Weaver Trail	Weaver Park	Weaver Park	Shared-Use Path (off-street)	Urbana Park District	6-10		No	Connect Canaday and Weaver Parks	0.26	\$121,244
Carle Avenue	Washington St	Iowa St	Bike Route	City of Urbana	6-10		No	Connection to Carle Park	0.06	\$1,634
Carle Avenue	Indiana Ave	Pennsylvania Ave	Bike Route	City of Urbana	6-10		No	Connection to Carle Park	0.15	\$4,086
Cedar Street	Illinois St	Washington St	Bike Route	City of Urbana	6-10		No	Near Leal School	0.24	\$6,538
Chief Shemonger Park Small Loop Trail			Paved Trail	Urbana Park District	6-10	Follow UPD Master Plan Layout	No		0.19	\$88,724
Coler Avenue	Country Club Rd	Bradley Ave	Bikes May Use Full Lane signage	City of Urbana	6-10		No		0.09	\$128
Coler Avenue	Bradley Ave	Fairview Ave	Bike Route	City of Urbana	6-10		No		0.51	\$13,787
Columbia Boulevard	Brownfield Rd	Independence Ave	Bike Route	Urbana Township	6-10		No		0.53	\$14,347
Colorado Avenue	Philo Rd	Alley W of Philo Rd	Sharrows Only	City of Urbana	6-10		No		0.10	\$702
Colorado Avenue	Alley W of Philo Rd	Anderson St	Bike Lanes	City of Urbana	6-10	7-8-8-7	No		0.32	\$28,335
Cottage Grove Avenue	Kickapoo Rail Trail	Main St	Bike Route	City of Urbana	6-10		No	Railroad crossing	0.12	\$3,334
Cottage Grove Avenue	Florida Ave	Glenwood Oaks Ct	Shared Bike / Parking Lanes	City of Urbana	6-10	8-12-12-8	No		0.15	\$1,965
Cottage Grove Avenue	Glenwood Oaks Ct	Colorado Ave	Bike Route + Sharrows	City of Urbana	6-10		No		0.11	\$9,198
Country Club Road	Cummingham Ave	Broadway Ave	Sidepath (parallel to the road)	City of Urbana, Urbana Township	6-10	South side	No		0.44	\$114,840
Country Club Road	Cummingham Ave	Coler Ave	Bikes May Use Full Lane signage	City of Urbana, Urbana Township	6-10		No		1.01	\$1,380
Crystal Lake Park Road Trail Retrofit	Park St	Broadway Ave	Sidepath (parallel to the road)	Urbana Park District	6-10	Inner lane	No	Convert road to one-way vehicle traffic, two-way bike & pedestrian traffic	1.23	\$573,963
CUMTD Path	CUMTD	Kickapoo Rail Trail	Bike Route	CUMTD	6-10		No	Cottage Grove Ave corridor	0.05	\$1,335
Eastern Avenue	Perkins Rd	Kerr Ave	Bike Route	Urbana Township	6-10		No		0.37	\$10,091
Elm Street	Walnut St	Rece St	Bike Route	City of Urbana	6-10		No		0.15	\$4,086
Fairlawn Drive	Adams St	Philo Rd	Bike Route	City of Urbana	6-10		No		0.24	\$6,528
Fairlawn Drive	Philo Rd	Cottage Grove Ave	Shared Bike / Parking Lanes	City of Urbana	6-10	7-13-13-7	No		0.26	\$3,350

Street Name	From (N/E)	To (S/W)	Treatment	Agency(ies) Responsible	Timeframe of Implementation	Recommended Striping Dimensions* / Location / Alignment	Remove Auto Parking?	Comments	Length in miles	Cost Estimate**
Fairlawn Drive	College Grove Ave	Anderson St	Bike Route	City of Urbana	6-10		No		0.26	\$7,079
Florida Avenue Sidepath Extension	High Cross Rd	Abercorn St	Sidepath (parallel to the road)	City of Urbana	6-10	South side	No	Upon street construction	0.49	\$127,059
George Huff Drive	Mumford Dr	Race St	Bike Route	City of Urbana	6-10		No		0.36	\$9,808
George Huff Drive	Race St	Hazelwood Dr	Bike Route	University of Illinois	6-10		No		0.17	\$4,606
Green Street	Lynn St	Victory Park E sidewalk	Sidepath (parallel to the road)	City of Urbana, Urbana Park District	6-10	North side	No	Victory Park Loop Trail	0.05	\$12,964
Green Street	Race St	Bussey Ave	Bike Lanes	City of Urbana	6-10	5-10.5-10.5-5	Yes	MCORE Project	0.47	\$41,856
Gregory Street	Kino Park	Farview Ave	Bike Route	City of Urbana	6-10		No		0.10	\$2,628
Gregory Street	Illinois St	Oregon St	Bike Lanes	City of Urbana	6-10	7-5-10-10.5-7	No	Complete Street Improvement	0.14	\$12,629
Hazelwood Drive	George Huff Dr	Hazelwood Ct	Bike Route	University of Illinois	6-10		No		0.11	\$3,132
Hazelwood Drive	Hazelwood Ct	Lincoln Ave	Nature Trail	University of Illinois	6-10	North side thru Arboretum	No	Trail signs needed	0.26	\$21,805
Hazelwood Drive	Lincoln Ave	Goodwin Ave	Bike Lanes	University of Illinois	6-10	TBD	No		0.26	\$23,035
High Cross Road	Airport Rd	I-74	Bikes May Use Full Lane signage	Urbana Township	6-10		No		1.53	\$2,081
High Cross Road	I-74	University Ave	Bikes May Use Full Lane signage	City of Urbana	6-10		No		0.46	\$626
High Cross Road	University Ave	Wendell's Sports Complex	Sidepath (parallel to the road)	City of Urbana, Menards	6-10	West side	No		1.38	\$360,847
High Street	Walnut St	Broadway Ave	Bike Route	City of Urbana	6-10		No	Lincoln Square path / Broadway corridor	0.06	\$1,743
Hunter Street	Lanore Dr	Lincoln Ave	Bike Route	City of Urbana	6-10		No		0.11	\$2,957
Illinois Street	Urbana Ave	Vine St	Bike Route	City of Urbana	6-10		No	Illinois St corridor thru Historic East Urbana	0.06	\$1,634
Illinois Street	Vine St	Race St	Bike Lanes	City of Urbana	6-10	6-11-21-11-6	No		0.21	\$18,685
Illinois Street	Race St	Coler Ave	Bike Route	City of Urbana	6-10		No		0.38	\$10,347
Independence Avenue	Columbia Blvd	Anthony Dr	Bike Route	Urbana Township	6-10		No		0.08	\$2,064
Low Street	Bussey Ave	Lincoln Ave	Bike Route	City of Urbana	6-10		No	Washington St corridor	0.08	\$2,179
James Cherry Drive corridor	Stemmus of James Cherry Dr	Lohmann Park	Shared-Use Path (off-street)	Urbana School District, Urbana Park District	6-10		No	Connecting Thomas Paine School to Lohmann Park	0.03	\$6,707
Kerr Avenue	Eastern Ave	Broadway Ave	Bike Route	City of Urbana, Urbana Township	6-10		No	Partially out of city limits	0.81	\$22,169
Kickapoo Rail Trail Study Area Corridor	High Cross Rd	Poplar St	Shared-Use Path (off-street)	City of Urbana, Urbana Park District, CCFPD	6-10		No	Study area - determine best alignment into Urbana	1.71	\$446,603
Kickapoo Rail-with-Trail 1	Poplar St	College Grove Ave	Shared-Use Path (off-street)	CUMTD, CCFPD	6-10		No	Railroad crossing	0.05	\$13,041
Kickapoo Rail-with-Trail 3	Boneyard Creek Path	McCullough St	Shared-Use Path (off-street)	City of Urbana, CCFPD	6-10		No		0.22	\$57,387
Kirch Street Trail	Main St	Washington St	Shared-Use Path (off-street)	Urbana Park District	6-10		No		0.50	\$233,297
Lanore Drive	Washington St	Stemmus	Bike Route	City of Urbana	6-10		No		0.36	\$9,719
Lanor Park West Trail	McHenry St	Lanor Park Trail	Shared-Use Path (off-street)	Urbana Park District	6-10	Follow UPD Master Plan Layout	No		0.06	\$28,013
Leal Park Kickapoo Rail Trail Trailhead	Kickapoo Rail Trail	Leal Park	Shared-Use Path (off-street)	Private	6-10		No	Connection to Leal Park	0.02	\$5,220
Leal Park Trail	Leal Park	Leal Park	Shared-Use Path (off-street)	Urbana Park District	6-10		No	Widen existing sidewalk	0.07	\$32,697
Lincoln Avenue	Killamey St	Bradley Ave	Sidepath (parallel to the road)	City of Urbana	6-10	West Side	No		0.33	\$86,911
Lincoln Avenue	Wascher Dr	King Park Loop Trail	Sidepath (parallel to the road)	City of Urbana, Urbana Park District	6-10	West Side	No		0.05	\$13,958
Lincoln Avenue	Michigan Ave	Pennsylvania Ave	Nature Trail	University of Illinois	6-10	West side thru Illini Grove	No	Trail signs needed	0.10	\$8,387
Lincoln Avenue	Pennsylvania Ave	Florida Ave	Sidepath (parallel to the road)	City of Urbana	6-10	West Side	No		0.15	\$39,451



Street Name	From (N/E)	To (S/W)	Treatment	Agency(ies) Responsible	Timeframe of Implementation	Recommended Striping Dimensions* / Location / Alignment	Remove Auto Parking?	Comments	Length in miles	Cost Estimate**
Lincoln Square East Shared-Use Path	S. of Elm St	Green St	Shared-Use Path (off-street)	City of Urbana	6-10		No	Walnut St corridor	0.03	\$7,830
Lohmann-Florida Path	Florida Ave	Lohmann Park	Shared-Use Path (off-street)	City of Urbana	6-10		No	Connects Florida Ave to Lohmann Park and Thomas Paine School	0.20	\$52,185
Lohmann Park Loop Trail	Doner Dr	Mathews Bike Path	Shared-Use Path (off-street)	Urbana Park District	6-10	East side, North side, West side	No		0.44	\$205,372
Lorado Taff Path	Mathews Bike Path	W city limit	Shared-Use Path (off-street)	University of Illinois	6-10		No		0.20	\$52,428
Lorado Taff Path	Victory Park Path	Green St	Shared-Use Path (off-street)	University of Illinois	6-10		No		0.16	\$41,877
Lynn Street	Victory Park Path	Green St	Sidepath (parallel to the road)	City of Urbana, Urbana Park District	6-10	East side	No	Victory Park Loop Trail	0.03	\$7,256
Main Street	Main St	Pfeiffer Rd	Bike Route	Urbana Township	6-10		No	Connection to Pfeiffer Road - out of city limits	0.14	\$3,750
Main Street	University Ave	Scotswood Dr	Bike Route	City of Urbana	6-10		No		0.32	\$8,632
Main Street	Weaver Park	Lierman Ave	Sidepath (parallel to the road)	City of Urbana	6-10	South side	No		0.39	\$100,833
Main Street	Spartanfield Ave	Central Ave	Bike Route + Shareways	City of Urbana	6-10		No		0.11	\$9,016
Main Street	Central Ave	Harvey St	Bike Route	City of Urbana	6-10		No		0.59	\$16,107
Main Street	Harvey St	Goodwin Ave	Bike Boulevard	University of Illinois	6-10		No		0.08	\$2,948
Main Street Path	Goodwin Ave	Wright St	Shared-Use Path (off-street)	University of Illinois	6-10		No	Curthrough UIUC Engineering Quad	0.25	\$65,626
McCullough Street Trail	Norfolk Southern RR	Griggs St	Shared-Use Path (off-street)	City of Urbana	6-10		No	Easement needed; railroad crossing	0.07	\$18,668
McCullough Street	Griggs St	Main St	Bike Route	City of Urbana	6-10		No		0.08	\$2,083
McCullough Street	Main St	Washington St	Bike Route	City of Urbana	6-10		No		0.55	\$15,002
McHenry Street	Philo Rd	Anderson St	Bike Route	City of Urbana	6-10		No		0.47	\$12,868
Menards Development A-2 multi-use trail	Taman Dr	Washington St	Shared-Use Path (off-street)	Menards	6-10		No	8' multi-use trail upon development east of High Cross Rd	1.52	\$396,896
Menards Development C2 multi-use trail	Washington St	Florida Ave	Shared-Use Path (off-street)	Menards	6-10		No	8' multi-use trail upon development west of High Cross Rd	2.04	\$532,391
Menards Development D multi-use trail	Florida Ave	Stone Creek Blvd	Shared-Use Path (off-street)	Menards	6-10		No	8' multi-use trail upon development west of High Cross Rd	0.52	\$136,085
Michigan Avenue	E. terminus	Montgomery St	Bike Route	City of Urbana	6-10		No	Thin Savannah Green park	0.10	\$2,593
Michigan Avenue Path	Montgomery St	Ogalthorpe St	Shared-Use Path (off-street)	City of Urbana	6-10		No		0.06	\$15,522
Michigan Avenue	Ogalthorpe Ave	Lanore Dr	Bike Route	City of Urbana	6-10		No		0.62	\$16,771
Mumford Drive	Philo Rd	Race St	Bike Route	City of Urbana	6-10		No		1.09	\$29,630
Myra Ridge Drive	Windsor Rd	Marc Trail path	Bike Route	City of Urbana	6-10		No		0.50	\$13,740
Nevada Street	Gregory St	Goodwin Ave	Bike Route	City of Urbana	6-10		No		0.12	\$3,365
O'Brien Drive	Vance Rd	Cumingsham Ave	Bike Route	City of Urbana	6-10		No		0.11	\$2,939
Orchard Street	Pennsylvania Ave	Florida Ave	Bike Route	City of Urbana	6-10		No	Connection to Orchard Downs	0.17	\$4,550
Oregon Street	Poplar St	Anderson St	Bike Route	City of Urbana	6-10		No		0.31	\$8,311
Oregon Street	Broadway Ave	Coller Ave	Bike Route	City of Urbana	6-10		No	Near Leal School	0.46	\$12,530
Oregon Street	Lincoln Ave	Goodwin Ave	Bike Lanes	City of Urbana	6-10	7-5-10-5-7	No		0.24	\$21,826
Park Street	Goodwin Ave	Wright St	Bike Route	City of Urbana	6-10		No		0.25	\$6,825
Pennsylvania Avenue	Race St	Lincoln Ave	Bike Route	City of Urbana	6-10		No		0.50	\$13,678
Perkins Road	High Cross Rd	Brownfield Rd	Bikes May Use Full Lane signage	Urbana Township	6-10		No		1.20	\$1,626
Perkins Road	Brownfield Rd	Cumingsham Ave	Bikes May Use Full Lane signage	City of Urbana, Urbana Township	6-10		No		0.61	\$825
Perkins Road	Perkins Rd Park	Perkins Rd Park	Sidepath (parallel to the road)	Urbana Park District	6-10	South side	No		0.32	\$149,345
Perkins Road	Perkins Rd Park	Eastern Ave	Sidepath (parallel to the road)	Urbana Township	6-10	South side	No		0.06	\$15,866
Perkins Road Park Trail	Perkins Rd	Saline Branch Trail	Shared-Use Path (off-street)	Urbana Park District	6-10		No		0.44	\$205,372
Pfeiffer Road	Main St	Washington St	Bike Route	City of Urbana	6-10		No		0.42	\$11,453
Philo Road	Family Dollar	Fairlawn Dr	Sidepath (parallel to the road)	City of Urbana	6-10	East side	No	Connection to a neighborhood store	0.09	\$24,090
Poplar Street	Main St	Washington St	Bike Route	City of Urbana	6-10		No		0.51	\$13,921
Potawatomi Trail	Shemonger Trl	Smith Rd	Bike Route	Urbana Township	6-10		No		0.11	\$3,074

Street Name	From (N/E)	To (S/W)	Treatment	Agency(ies) Responsible	Timeframe of Implementation	Recommended Striping Dimensions* / Location / Alignment	Remove Auto Parking?	Comments	Length in miles	Cost Estimate**
Prairie Park West Trail	Art Bantell Rd	Washington St	Shared-Use Path (off-street)	Urbana Park District	6-10		No	Connection to Prairie Park	0.26	\$121,244
Race Street	Park St	Main St	Bike Route	City of Urbana	6-10		No	Connection to Crystal Lake Park	0.35	\$9,481
Race Street	California Ave	Washington St	Bikes May Use Full Lane signage	City of Urbana	6-10		No	29' street width	0.19	\$2,588
Race Street	Washington St	Pennsylvania Ave	Bike Route + Sharrows	City of Urbana	6-10		No	Add Bike Route on existing sharrows	0.34	\$28,053
Saline Branch Trail	Siebbins Dr	Chief Shemouger Park	Shared-Use Path (off-street)	Private	6-10		No		0.26	\$68,352
Saline Branch Trail	Chief Shemouger Park	Chief Shemouger Park	Shared-Use Path (off-street)	Urbana Park District	6-10		No		0.19	\$88,724
Saline Branch Trail	Chief Shemouger Park	Perkins Rd Park Site	Shared-Use Path (off-street)	Private	6-10		No		0.33	\$86,246
Shemouger Trail	Potawatomi Trl	Smith Rd	Bike Route	Urbana Township	6-10		No		0.15	\$4,049
Slayback Road	Beringer Cir	Smith Rd	Bike Route	City of Urbana, Urbana Township	6-10		No	Partially outside city limits	0.50	\$13,681
Smith Road	Potawatomi Trl	Butzow Dr	Bike Route	Urbana Township	6-10		No		0.11	\$2,895
Smith Road	Slayback St	University Ave	Bike Route	Urbana Township	6-10		No		0.21	\$5,787
Smith Road	University Ave	Main St	Bike Route + Sharrows	City of Urbana	6-10		No		0.07	\$6,148
Smith Road	Washington St	Lantern Hill Dr	Shared Bike / Parking Lanes	City of Urbana	6-10	8:15-4:15-8	No		0.06	\$786
Smith Road	Lantern Hill Dr	Florida Ave	Bike Route	City of Urbana	6-10		No		0.44	\$11,986
Somerset Path	Airport Rd	Columbia Blvd	Shared-Use Path (off-street)	City of Urbana, Developers, Urbana Township	6-10		No	Upon development	0.89	\$231,086
South Ridge Park Loop Trail	South Ridge Park Trail	South Ridge Park Trail	Shared-Use Path (off-street)	Urbana Park District	6-10		No	New segment connecting existing segments	0.03	\$14,051
St. Mary's Road	Lincoln Ave	Wright St	Bike Lanes	University of Illinois	6-10	TBD	No		0.51	\$45,490
Stiebbins Drive	Broadway Ave	E. Irenicus	Sidepath (parallel to the road)	City of Urbana	6-10	South side	No	Saline Branch corridor	0.19	\$49,021
Sunmycrest Court East	Anderson St	Sunmycrest Tot Lot	Bike Route	City of Urbana	6-10		No		0.12	\$3,362
University Avenue	CUMTD	Vine St	Sidepath (parallel to the road)	City of Urbana	6-10	South side	No	Potential Kickapoo Rail Trail alternative	0.50	\$130,574
Urbana Avenue	Illinois St	California Ave	Bike Route	City of Urbana	6-10		No	Illinois St corridor thru Historic East Urbana	0.06	\$1,634
Vance Road	O'Brien Dr	Anthony Dr	Bike Route	City of Urbana	6-10		No		0.32	\$8,592
Victory Park East Sidewalk	Victory Park Path	Green St	Shared-Use Path (off-street)	Urbana Park District	6-10		No	Victory Park Loop Trail	0.07	\$32,679
Vine Street	Washington St	Windsor Rd	Bikes May Use Full Lane signage	City of Urbana	6-10		No		1.56	\$2,116
Walnut Street	Elm St	S of Elm St	Bike Route	City of Urbana	6-10		No	Lincoln Square path / Broadway corridor	0.03	\$817
Washington Street	Green St	High St	Bike Route	City of Urbana	6-10		No	Lincoln Square path / Broadway corridor	0.05	\$1,407
Washington Street	Pfeffer Rd	Dodson Dr	Bikes May Use Full Lane signage	City of Urbana	6-10		No	Until improvements occur	0.44	\$595
Washington Street	Bakers Ln	Liemann Ave	Sidepath (parallel to the road)	City of Urbana	6-10	North side	No	East Urbana Parks Loop Trail, To Dr. Williams School	0.63	\$163,369
Washington Street	Vine St	Race St	Bike Route + Sharrows	City of Urbana	6-10		No	Add Bike Route on existing sharrows	0.25	\$20,712
Washington Street	Race St	Busby Ave	Bike Route	City of Urbana	6-10		No		0.42	\$11,441
Weaver Park South Trail	Bakers Ln	Kinch St corridor	Shared-Use Path (off-street)	Urbana Park District	6-10		No		0.25	\$116,648
Windsor Road	Anderson St	Vine St	Sidepath (parallel to the road)	City of Urbana	6-10	North side	No	To Meadowbrook Park	0.11	\$28,432
11+ Years										\$120,73,576
Airport Road	Somerset Path	Cunningham Ave	Sidepath (parallel to the road)	City of Urbana, Urbana Township	11+		No	Partially outside city limits	0.63	\$165,355
Airport Road	Cunningham Ave	Willow Rd	Sidepath (parallel to the road)	City of Urbana	11+		No	Long-term connection	0.52	\$136,096
Airport Road Extension Sidepath	Willow Rd	Lincoln Ave	Sidepath (parallel to the road)	City of Urbana	11+		No	Sidepath upon construction of Airport Road	1.08	\$281,880
AMBUCS Park Long Loop Trail			Paved Trail	Urbana Park District	11+	Follow UPD Master Plan Layout	No		0.35	\$163,308
AMBUCS Park South Trail	AMBUCS Park Southwest Trail	University Ave	Sidepath (parallel to the road)	Urbana Park District, IDOT	11+	South side	No		0.07	\$18,270

Street Name	From (N/E)	To (S/W)	Treatment	Agency(ies) Responsible	Timeframe of Implementation	Recommended Striping Dimensions* / Location / Alignment	Remove Auto Parking?	Comments	Length in miles	Cost Estimate**
AMBUCS Park West Trail	NW corner of AMBUCS Park	AMBUCS Park Northwest Trail	Sidewalk (parallel to the road)	City of Urbana, Urbana Park District	11+	West side	No		0.07	\$18,270
Anthony Drive	O'Brien Dr	Willow Rd	Sidewalk (parallel to the road)	City of Urbana	11+	North side	No		0.56	\$147,250
Anthony Drive	Saline Branch	Lincoln Ave	Sidewalk (parallel to the road)	City of Urbana	11+	North side	No		0.53	\$137,576
Art Bartell Road N-5 Sidewalk	Conaday-Weaver Trail	Art Bartell Rd Trail	Sidewalk (parallel to the road)	Champaign County	11+	East side	No		0.20	\$52,265
Boneyard Creek Path	Main St	McCullough St	Shared-Use Path (off-street)	City of Urbana	11+		No		0.11	\$29,051
Boneyard Creek Path	McCullough St	Springfield Ave	Shared-Use Path (off-street)	Urbana Park District	11+		No		0.10	\$46,659
Boneyard Creek Path	Springfield Ave	Lincoln Ave	Shared-Use Path (off-street)	City of Urbana	11+		No		0.24	\$62,640
Boulder Drive corridor	S terminus of Boulder Dr	Myra Ridge Dr	Shared-Use Path (off-street)	City of Urbana	11+		No	Connection to South Ridge Park	0.20	\$51,011
Boulder Drive corridor	Coler Ave	Lincoln Ave	Bike Lanes	City of Urbana	11+	TBD	No	Long-term bike lanes	0.19	\$17,089
Boulder Drive corridor	S of Susan Stone Dr	N terminus of Chatham Dr	Shared-Use Path (off-street)	City of Urbana	11+		No	Connection to South Ridge Park	0.10	\$25,031
Chief Shermonger Park Long Loop Trail			Paved Trail	Urbana Park District	11+	Follow UPD Master Plan Layout	No		0.35	\$163,308
Church Street	McCullough St	Orchard St	Bike Route	City of Urbana	11+		No	Extension of bike route from the west	0.12	\$3,269
Church Street	Orchard St	W of Lincoln Ave	Bike Route	City of Urbana	11+		No	Upon construction of trail to the west	0.32	\$8,594
Church Street corridor	W of Lincoln Ave	Harvey St	Shared-Use Path (off-street)	City of Urbana	11+		No		0.07	\$18,476
Church Street	Harvey St	Goodwin Ave	Bike Route	City of Urbana	11+		No	Upon construction of trail to the east	0.12	\$3,269
Coler Avenue	Country Club Rd	Fairview Ave	Sidewalk (parallel to the road)	Urbana Park District	11+	East side	No	Part of Crystal Lake Park/Bussey Woods loop path	0.57	\$265,994
College Court	Virginia Dr	Wayland Dr	Bike Route + Sharrows	University of Illinois	11+		No		0.04	\$3,542
Country Club Road	Broadway Ave	Coler Ave	Sidewalk (parallel to the road)	Urbana Park District	11+	South side	No	Part of Crystal Lake Park/Bussey Woods loop path	0.59	\$275,272
Crestview Park Loop Trail	Burlwood Dr	Crestview Park Path	Paved Trail	Urbana Park District	11+	Follow UPD Master Plan Layout	No	Complete loop	0.19	\$88,724
Cunningham Avenue/US 45 Sidewalk	N city limits	Kenyon Rd	Sidewalk (parallel to the road)	City of Urbana, IDOT	11+	East side	No		1.31	\$342,319
Curtis Road	High Cross Rd	Race St	Sidewalk (parallel to the road)	City of Urbana	11+	North side	No		2.49	\$648,788
Division Avenue	Country Club Rd	Thompson St	Bike Route	Urbana Township	11+		No		0.11	\$3,119
Division Avenue	Thompson St	Stebbins Dr	Bike Route	City of Urbana	11+		No		0.41	\$11,143
Donner Drive	Gregory Dr	Pennsylvania Ave	Bike Route	University of Illinois	11+		No		0.25	\$6,706
Eads Street	Lincoln Ave	Goodwin Ave	Bike Route	City of Urbana, Urbana Park District	11+		No		0.25	\$6,694
Fairview Avenue	Orchard St	Coler Ave	Sidewalk (parallel to the road)	City of Urbana, Urbana Park District	11+	North side	No		0.07	\$17,601
Fairview Avenue corridor	Orchard St	Lakehouse Rd	Shared-Use Path (off-street)	Urbana Park District	11+		No	Connection to Crystal Lake Park Path	0.09	\$42,065
Future Olympian Drive	Market St	Cunningham Ave	Sidewalk (parallel to the road)	City of Urbana	11+		No	Upon street construction	3.10	\$810,008
George Huff Drive	Race St	Hazelwood Dr	Sidewalk (parallel to the road)	University of Illinois	11+	North side	No	Long-term connection	0.16	\$41,760
Gregory Street	Eads St	King Park	Bike Route	City of Urbana	11+		No		0.06	\$1,600
Gregory Street	Oregon St	Nevada St	Bike Route	University of Illinois	11+		No	Mark crossing(s) at Nevada to UI bike path	0.07	\$1,925
Hazelwood Drive	George Huff Dr	Hazelwood Ct	Sidewalk (parallel to the road)	University of Illinois	11+	North side	No	Long-term connection	0.10	\$25,160
Hazelwood Drive	Goodwin Ave	Wright St	Sidewalk (parallel to the road)	University of Illinois	11+		No		0.25	\$65,982
Hickory Street Site Study Area	Chief Shermonger Park	AMBUCS Park	Study Area	Urbana Park District	11+		No		0.40	\$186,637

Street Name	From (N/E)	To (S/W)	Treatment	Agency(ies) Responsible	Timeframe of Implementation	Recommended Striping Dimensions* / Location / Alignment	Remove Auto Parking?	Comments	Length in miles	Cost Estimate**
High Cross Road	Windsor Rd	Curtis Rd	Sidewalk (parallel to the road)	City of Urbana	11+	West side	No	Install sidewalk as part of road reconstruction	0.97	\$253,622
Illinois Street corridor	Goodwin Ave	Mathews Ave	Shared-Use Path (off-street)	University of Illinois	11+		No	To Quad	0.08	\$21,985
Kickapoo Rail-with-Trail 2	Cottage Grove Ave	Boneyard Creek Path	Shared-Use Path (off-street)	CCFPD	11+		No		0.68	\$178,516
Kickapoo Rail-with-Trail 4	McCullough St	Coler Ave	Shared-Use Path (off-street)	City of Urbana, CCFPD	11+		No		0.17	\$43,205
Kickapoo Rail-with-Trail 5	Coler Ave	Wright St	Shared-Use Path (off-street)	City of Urbana, CCFPD	11+		No	Extend to Champaign if possible	0.73	\$191,221
Lerman Avenue Kickapoo Rail Trail Trailhead	Kickapoo Rail Trail	Main St	Shared-Use Path (off-street)	City of Urbana, CCFPD, Urbana Park District	11+		No	Potential Kickapoo Rail Trail trailhead	0.11	\$29,092
Lincoln Avenue	Olympian Dr	Killarney St	Sidewalk (parallel to the road)	City of Urbana, IDOT, Champaign County	11+	West Side	No		2.01	\$525,553
Lincoln Avenue	Bradley Ave	Wascher Dr	Sidewalk (parallel to the road)	City of Urbana	11+	West Side	No		0.33	\$86,474
Lincoln Avenue	King Park Loop Trail	University Ave	Sidewalk (parallel to the road)	City of Urbana	11+	West Side	No	Difficult crossing at railroad	0.34	\$89,439
Lower Embarras River Trail	Upper Embarras River Trail	S of Curtis Rd	Shared-Use Path (off-street)	University of Illinois	11+		No		1.03	\$268,822
Lucas Street corridor	Colorado Ave	Amber Ln	Shared-Use Path (off-street)	City of Urbana, Developers	11+		No	Upon development; connection to Thomas Paine School	0.67	\$174,870
Maryland Drive	Pennsylvania Ave	College Ct	Bike Route + Sharrows	University of Illinois	11+		No		0.08	\$6,860
Mathews Avenue	Gregory Dr	Lorado Taft Bike Path	Bike Route	University of Illinois	11+		No		0.06	\$1,515
Mathews Bike Path	Lorado Taft Path	Peabody Bike Path	Shared-Use Path (off-street)	University of Illinois	11+		No		0.13	\$33,930
Mumford Drive	Stone Creek Blvd	Philo Rd	Bike Route	City of Urbana	11+		No	Long-term connection upon development	0.53	\$14,531
Myra Ridge Path	Windsor Rd	South Ridge Park	Shared-Use Path (off-street)	City of Urbana, Developers	11+		No	Connection to South Ridge Park	0.20	\$51,853
O'Brien Drive	Cunningham Ave	Willow Rd	Sidewalk (parallel to the road)	City of Urbana	11+		No		0.44	\$113,970
Oregon Street	Glover Ave	Poplar St	Bike Route	City of Urbana	11+		No		0.06	\$1,657
Oregon Street corridor	Lierman Ave	Glover Ave	Shared-Use Path (off-street)	City of Urbana	11+		No	Long-term connection upon development	0.25	\$65,520
Pennsylvania Avenue	Lincoln Ave	W city limits	Bike Lanes	University of Illinois	11+	Varies	No	Long-term improvement from Bike Route	0.50	\$45,180
Perkins Road	Eastern Ave	Cunningham Ave	Sidewalk (parallel to the road)	City of Urbana, Urbana Township	11+	South side	No		0.37	\$97,402
Perkins Road Park East Trail	Perkins Rd	Saline Branch Trail	Shared-Use Path (off-street)	Urbana Park District	11+	East side	No		0.30	\$139,278
Pfeffer Road Kickapoo Rail Trail trailhead	Kickapoo Rail Trail	Main St	Shared-Use Path (off-street)	Champaign County Forest Preserve	11+		No		0.10	\$25,547
Philo Road	Washington St	Family Dollar	Sidewalk (parallel to the road)	City of Urbana, Developers	11+	East side	No	Long-term extension	0.20	\$52,716
Philo Road	Marc Trl	Curtis Rd	Sidewalk (parallel to the road)	City of Urbana, Developers	11+	East side	No	Upon development	0.45	\$118,015
Pines-Philo Path	The Pines Path	Philo Rd	Shared-Use Path (off-street)	Private	11+		No	Connection to Philo Road	0.08	\$20,781
Pomology Path	Philo Rd	Meadowbrook Park	Shared-Use Path (off-street)	Private	11+		No	Connecting Philo Road and Meadowbrook Park	0.55	\$144,628
Quad Path	Goodwin Ave	Mathews Ave	Shared-Use Path (off-street)	University of Illinois	11+		No	California Ave/Daniel St corridor	0.09	\$24,038
Race Street	SW corner of Meadowbrook Park	S city limits	Sidewalk (parallel to the road)	City of Urbana, Urbana Park District	11+	East side	No	Meadowbrook Park	0.11	\$28,298
Race Street	S city limits	Curtis Rd	Sidewalk (parallel to the road)	City of Urbana, Developers	11+	East side	No	Upon development	0.50	\$131,577

Street Name	From (N/E)	To (S/W)	Treatment	Agency(ies) Responsible	Timeframe of Implementation	Recommended Striping Dimensions* / Location / Alignment	Remove Auto Parking?	Comments	Length in miles	Cost Estimate**
Saline Branch Trail	Olympian Dr	Anthony Dr	Shared-Use Path (off-street)	Private	11+		No		3.07	\$1,432,478
Saline Branch Trail	Perkins Rd Park Site	Perkins Rd Park Site	Shared-Use Path (off-street)	Urbana Park District	11+		No		0.35	\$163,308
Saline Branch Trail	Perkins Rd Park Site	High Cross Rd	Shared-Use Path (off-street)	Urbana Park District	11+		No		1.76	\$821,222
South Ridge Path	South Ridge Park	Marc Trail path	Shared-Use Path (off-street)	City of Urbana, Developers	11+		No	Connection to South Ridge Park	0.30	\$77,412
Thomas Paine Rail-to-Trail	Florida Ave	Stone Creek Blvd	Shared-Use Path (off-street)	Urbana Park District	11+		No	Former Norfolk & Western Railroad	0.27	\$125,646
Thompson Street	Division Ave	Broadway Ave	Bike Route	Urbana Township	11+		No		0.12	\$3,374
University Avenue	Goodwin Ave	Mathews Ave	Sidepath (parallel to the road)	City of Urbana	11+	South side	No	Widen existing sidewalk	0.09	\$22,290
Upper Embarras River Trail	Race St	Griffith Dr	Shared-Use Path (off-street)	University of Illinois	11+		No		2.31	\$602,537
Virginia Drive	Pennsylvania Ave	College Ct	Bike Route + Sharrows	University of Illinois	11+		No		0.08	\$6,786
Washington Street	CR 1800E	Cottonwood Rd	Sidepath (parallel to the road)	Developers, CCFPD	11+	North side	No	To Homer Lake	1.01	\$263,280
Washington Street	Cottonwood Rd	High Cross Rd	Bike Lanes	City of Urbana	11+	TBD	No		1.01	\$90,781
Washington Street	Cottonwood Rd	High Cross Rd	Sidepath (parallel to the road)	City of Urbana, Menards	11+	North side	No	Upon development	0.72	\$187,984
Washington Street	Pfeiffer Rd	Dedson Dr	Bike Lanes	City of Urbana	11+	TBD	No	Upon street reconstruction	0.44	\$39,156
Willow Road	Airport Rd	Anthony Dr	Sidepath (parallel to the road)	City of Urbana	11+	East side	No		0.44	\$115,108
Windsor Road	High Cross Rd	Myra Ridge Dr	Sidepath (parallel to the road)	City of Urbana	11+	South side	No		1.22	\$317,262
Windsor Road	Philo Rd	Anderson St	Sidepath (parallel to the road)	City of Urbana	11+	North side	No		0.48	\$125,299
Windsor Road	Vine St	Race St	Sidepath (parallel to the road)	City of Urbana	11+	North side	No		0.41	\$106,011
Wright Street	Church St	University Ave	Sidepath (parallel to the road)	City of Urbana	11+	East side	No	Links Presence to the University	0.19	\$48,938
Yankee Ridge School Loop Trail			Shared-Use Path (off-street)	Urbana School District, City of Urbana	11+		No	Around Yankee Ridge School property	0.57	\$149,595
TOTAL COST OF ALL PROPOSED PROJECTS										\$23,124,799

*Based on minimal field survey. Actual striping dimensions may change based on full engineering study.

**Costs do not include major roadway improvements, i.e. widening, resurfacing, etc. Costs only include striping, signage, pavement markings, etc.

12.2.1 URBANA GREEN LOOP IMPLEMENTATION TABLES

While there are numerous existing and proposed trail access points throughout the network, [Figures 140-141](#) and [Table 48](#) detail the loop segments from the most northwest park of Urbana (i.e. King Park) in a clockwise direction. Each part of the loop has a corresponding recommendation table starting from King Park and detailing the segment number, location, length, category, category type, and agency responsible ([Table 48](#)).

The ambitious nature of the **Urbana Green Loop** goes beyond the capacity of the Urbana Park District to implement. This system is achievable only through cooperation with the following agencies listed below, in the *Agency Responsible* column of [Tables 47-48](#); along with community support and continued pursuit of trail development:

1. City = City of Urbana
2. County = Champaign County
3. CUMTD = Champaign-Urbana Mass Transit District
4. IDOT = Illinois Department of Transportation
5. UIUC = University of Illinois at Urbana-Champaign
6. UPD = Urbana Park District
7. Township = Urbana Township

Table 47 Urbana Green Loop segments by Responsible Agency

Responsible Agency	Number of Segments				TOTAL
	Existing	Improvement Needed	Proposed	Study Area	
Urbana Park District	12	3	13	1	29
City of Urbana	35	1	30	0	66
University of Illinois	3	0	2	0	5
Urbana Township	0	0	3	0	3
Champaign County	0	0	1	0	1
CUMTD	0	0	1	0	1
IDOT	0	0	1	0	1
TOTAL	50	4	51	1	106

*Some segments have multiple responsible agencies.



Table 48 Proposed Urbana Green Loop Existing Improvement Needed Proposed Study Area

Section ID	Trail Name	From	To	Approx. Length in miles	Status	Category	Category Type	Agency Responsible
1	King Park Trail (N, W, and S sides)	Lincoln Ave	Lincoln Ave	0.35	Existing	Off-street	Shared-Use Path	UPD
2	King Park Trail (E side)	Wascher Dr	King Park	0.05	Proposed	Off-street	Sidepath/Shared-Use Path	City, UPD
3	Gregory Street	Fairview Ave	King Park	0.10	Proposed	On-street	Bike Route	City
4	Fairview Avenue	Goodwin Ave	W of Lincoln Ave	0.22	Existing	On-street	Bike Lanes	City
5	Fairview Avenue	W of Lincoln Ave	Lincoln Ave	0.03	Existing	On-street	Sharrows	City
6	Fairview Avenue	Lincoln Ave	Orchard St	0.26	Existing	On-street	Bike Route	City
7	Orchard Street	Fairview Ave	Church St	0.12	Existing	Off-street	Sidepath/Shared-Use Path	City
8	Church Street	Orchard St	Park St	0.13	Existing	Off-street	Sidepath/Shared-Use Path	UPD
9	Park Street	McCullough St	Broadway Ave	0.27	Proposed	Off-street	Sidepath/Shared-Use Path	City, UPD
10	Broadway Avenue	Park St	Stebbins Dr	0.16	Proposed	Off-street	Sidepath/Shared-Use Path	City, UPD
11	Broadway Avenue	Stebbins Dr	Thompson St	0.41	Existing	Off-street	Sidepath/Shared-Use Path	City, UPD
12	Crystal Lake Park Path	Church St	Crystal Lake Park Rd	0.14	Existing	Off-street	Sidepath/Shared-Use Path	UPD
13	Crystal Lake Park Road Trail Retrofit	Crystal Lake Park Path	Crystal Lake Pool Path	0.42	Improvement Needed	Off-street	Sidepath/Shared-Use Path (Divided One-Way Road/Two-Way Bike/Ped Trail)	UPD
14	Crystal Lake Park Pool Path	Crystal Lake Park Rd	Broadway Ave	0.23	Existing	Off-street	Sidepath/Shared-Use Path	UPD
15	Kerr Avenue	Broadway Ave	Eastern Ave	0.81	Proposed	On-street	Bike Route	City, Township
16	Eastern Avenue	Kerr Ave	Perkins Rd	0.37	Proposed	On-street	Bike Route	Township
17	Perkins Road	Eastern Ave	Perkins Road Park Site Access Road	0.14	Proposed	Off-street	Sidepath/Shared-Use Path	City, UPD, Township
18	Hickory Street Site	Kerr Ave	Cottage Grove Ave	0.50	Study Area	Study Area	Study Area	UPD
19	AMBUCS Park Path (W and S sides)	NW corner of AMBUCS park	University Ave	0.18	Proposed	Off-street	Sidepath/Shared-Use Path	UPD
20	CUMTD Path across University Avenue	University Ave	University Ave	0.03	Proposed	Crossing	Refuge Island	IDOT
21	CUMTD East Parking Lot	University Ave	Norfolk Southern RR	0.06	Proposed	On-street	Bike Route	CUMTD
22	Cottage Grove Avenue corridor	Norfolk Southern RR	Norfolk Southern RR	0.07	Proposed	Crossing	Sidepath/Shared-Use Path	City
23	Cottage Grove Avenue	Norfolk Southern RR	Main St	0.10	Proposed	On-street	Bike Route	City
24	Victory Park Trail	Main St	Victory Park pavilion	0.14	Existing	Off-street	Shared-Use Path	UPD
25	Victory Park Trail	Victory Park pavilion	Green St	0.02	Proposed	Off-street	Shared-Use Path	UPD
26	Victory Park Trail (S and E sides)	Green St	Victory Park basketball court	0.11	Improvement Needed	Off-street	Sidepath/Shared-Use Path	UPD
27	Main Street	Springfield Ave	W of Lierman Ave	1.05	Existing	On-street	Bike Lanes	City

Section ID	Trail Name	From	To	Approx. Length in miles	Status	Category	Category Type	Agency Responsible
28	Main Street	W of Lierman Ave	Lierman Ave	0.06	Existing	On-street	Sharrows	City
29	Lierman Avenue	Main St	Art Bartell Rd	0.34	Existing	Off-street	Sidepath/Shared-Use Path	City
30	Art Bartell Road S Sidepath	Lierman Ave	Prairie Park	0.19	Proposed	Off-street	Sidepath/Shared-Use Path	County, UPD
31	Prairie Park N Trail	Art Bartell Rd	Weaver Park	0.18	Proposed	Off-street	Sidepath/Shared-Use Path	UPD
32	Weaver Park S Trail	Kinch St corridor	Bakers Ln	0.32	Proposed	Off-street	Shared-Use Path	UPD
33	Bakers Lane	Weaver Park	Washington St	0.11	Proposed	Off-street	Shared-Use Path	City
34	Smith Road	Washington St	Rainbow View Dr	0.12	Proposed	On-street	Shared Bike / Parking Lanes	City
35	Smith Road	Rainbow View Dr	Florida Ave	0.39	Proposed	On-street	Bike Route	City
36	Smith Road	Florida Ave	Stone Creek Blvd	0.04	Existing	Off-street	Sidepath/Shared-Use Path	City
37	Stone Creek Boulevard	Smith Rd	Lohmann Park	0.30	Existing	Off-street	Sidepath/Shared-Use Path	City
38	Lohmann Park Loop Trail (N and W sides)	Stone Creek Blvd	Colorado Ave	0.36	Proposed	Off-street	Shared-Use Path	UPD
39	Colorado Avenue	Lohmann Park	Philo Rd	0.24	Existing	Off-street	Sidepath/Shared-Use Path	City
40	Philo Road	Colorado Ave	Marc Trail path	1.26	Existing	Off-street	Sidepath/Shared-Use Path	City
41	Marc Trail path	Philo Rd	Myra Ridge Dr	0.27	Existing	Off-street	Shared-Use Path	City
42	Myra Ridge Drive	Marc Trail path	Windsor Rd	0.50	Proposed	On-street	Bike Route	City
43	South Ridge Park Loop Trail	Myra Ridge Dr	Myra Ridge Dr	0.65	Improvement Needed	Off-street	Shared-Use Path	UPD
44	Windsor Road (S side)	Myra Ridge Dr	Meadowbrook Park Prairie Path	0.77	Existing	Off-street	Sidepath/Shared-Use Path	City
45	Meadowbrook Park Prairie Path	Windsor Rd	Race St	1.15	Existing	Off-street	Shared-Use Path	UPD
46	Meadowbrook Park Hickman Wildflower Walk	Race St	Meadowbrook Park Sculpture Garden Path	0.25	Existing	Off-street	Shared-Use Path	UPD
47	Meadowbrook Park Sculpture Garden Path (E)	Meadowbrook Park Wildflower Walk	Windsor Rd	0.30	Existing	Off-street	Shared-Use Path	UPD
48	Windsor Road (S side)	Meadowbrook Park Sculpture Garden Path (E)	Vine St	0.04	Existing	Off-street	Sidepath/Shared-Use Path	City
49	Vine Street across Windsor Road	Windsor Rd	Windsor Rd	0.02	Existing	Crossing	Refuge Island	City
50	Windsor Road (N side)	Vine St	Anderson St	0.10	Improvement Needed	Off-street	Sidepath/Shared-Use Path	City
51	Anderson Street corridor	Windsor Rd	S terminus of Anderson St	0.02	Proposed	Off-street	Shared-Use Path	City

Section ID	Trail Name	From	To	Approx. Length in miles	Status	Category	Category Type	Agency Responsible
52	Anderson Street	S terminus	Scovill St	0.09	Existing	On-street	Bike Route	City
53	Scovill Street	Anderson St	Larson Park	0.21	Existing	On-street	Bike Route	City
54	Larson Park Trail	Scovill St	McHenry St	0.22	Proposed	Off-street	Shared-Use Path	UPD
55	McHenry Street	Larson Park	Anderson St	0.20	Proposed	On-street	Bike Route	City
56	Anderson Street	McHenry St	Mumford Dr	0.20	Existing	On-street	Bike Route	City
57	Anderson Street	Mumford Dr	Colorado Ave	0.29	Existing	On-street	Shared Bike / Parking Lanes	City
58	Colorado Avenue	Anderson St	Cottage Grove Ave	0.20	Proposed	On-street	Bike Lanes	City
59	Cottage Grove Avenue	Colorado Ave	Glenwood Oaks Ct	0.11	Proposed	On-street	Bike Route + Sharrows	City
60	Cottage Grove Avenue	Glenwood Oaks Ct	Crestview Park Trail	0.02	Proposed	On-street	Shared Bike/Parking Lanes	City
61	Crestview Park Loop Trail	Cottage Grove Ave	Crestview Park	0.09	Existing	Off-street	Shared-Use Path	UPD
62	Crestview Park Loop Trail	Crestview Park	Cottage Grove Ave	0.19	Proposed	Off-street	Shared-Use Path	UPD
63	Burkwood Drive	Cottage Grove Ave	Anderson St	0.23	Proposed	On-street	Bike Route	City
64	Anderson Street	Burkwood Dr	Burkwood Ct E	0.01	Existing	On-street	Shared Bike / Parking Lanes	City
65	Burkwood Court East	Anderson St	Sunnycrest Tot Lot	0.16	Proposed	On-street	Bike Route	City
66	Sunnycrest Tot Lot Trail	Burkwood Ct E	Sunnycrest Ct E	0.04	Proposed	Off-street	Shared-Use Path	UPD
67	Sunnycrest Court East	Sunnycrest Tot Lot	Anderson St	0.12	Proposed	On-street	Bike Route	City
68	Anderson Street	Sunnycrest Ct E	Florida Ave	0.07	Existing	On-street	Shared Bike / Parking Lanes	City
69	Florida Avenue	Anderson St	E of Vine St	0.22	Existing	On-street	Bike Lanes	City
70	Florida Avenue	E of Vine St	W of Vine St	0.07	Existing	On-street	Sharrows	City
71	Florida Avenue	W of Vine St	Broadway Ave	0.09	Existing	On-street	Bike Lanes	City
72	Broadway Avenue	Florida Ave	Pennsylvania Ave	0.17	Existing	On-street	Bike Route	City
73	Pennsylvania Avenue	Broadway Ave	Race St	0.13	Existing	On-street	Bike Route	City
74	Pennsylvania Avenue	Race St	Lincoln Ave	0.50	Proposed	On-street	Bike Route	City
75	Carle Avenue	Pennsylvania Ave	Indiana Ave	0.15	Proposed	On-street	Bike Route	City
76	Carle Park Nature Trail	Indiana Ave	Iowa St	0.12	Existing	Off-street	Nature Trail	UPD
77	Carle Avenue	Iowa St	Washington St	0.06	Proposed	On-street	Bike Route	City
78	Washington Street	Carle Ave	McCullough St	0.05	Proposed	On-street	Bike Route	City
79	McCullough Street	Washington St	Griggs St	0.63	Proposed	On-street	Bike Route	City
80	McCullough Street corridor	Griggs St	Broad Alley	0.06	Proposed	Off-street	Shared-Use Path	City

Section ID	Trail Name	From	To	Approx. Length in miles	Status	Category	Category Type	Agency Responsible
81	McCullough Street	Broad Alley	Park St	0.15	Existing	Off-street	Sidepath/Shared-Use Path	City
82	Penn Central Railroad corridor	McCullough St	Race St	0.20	Proposed	Off-street	Sidepath/Shared-Use Path	City
83	Race Street	Norfolk Southern RR	Park St	0.17	Proposed	On-street	Bike Route	City
84	Pennsylvania Avenue	Lincoln Ave	Dorner Dr	0.14	Proposed	On-street	Bike Lanes	UIUC
85	Dorner Drive	Pennsylvania Ave	Gregory Dr	0.25	Existing	Off-street	University Bike Path	UIUC
86	Gregory Drive	Dorner Dr	Goodwin Ave	0.10	Existing	On-street	Bike Lanes	UIUC
87	Goodwin Avenue	Gregory Dr	Nevada St	0.12	Existing	On-street	Bike Lanes	UIUC
88	Goodwin Avenue	Nevada St	Springfield Ave	0.47	Existing	On-street	Bike Lanes	City
89	Goodwin Avenue	Springfield Ave	Eads St	0.71	Existing	Off-street	Sidepath/Shared-Use Path	City
90	Illinois Street	Goodwin Ave	Lincoln Ave	0.25	Existing	On-street	Bike Lanes	City
91	Illinois Street	Lincoln Ave	Coler Ave	0.17	Existing	On-street	Bike Route	City
92	Illinois Street	Coler Ave	McCullough St	0.15	Proposed	On-street	Bike Route	City
93	Main Street	Springfield Ave	Goodwin Ave	0.77	Proposed	On-street	Bike Route	City
94	Main Street corridor	Goodwin Ave	Wright St	0.26	Proposed	Off-street	Sidepath/Shared-Use Path	UIUC
95	King Park Connector Trail to Goodwin Avenue	King Park	Goodwin Ave	0.09	Existing	Off-street	Sidepath/Shared-Use Path	UPD
96	Eads Street	Goodwin Ave	Wright St	0.25	Existing	On-street	Bike Route	City
97	Windsor Road	Vine St	W of Race St	0.45	Existing	Off-street	Sidepath/Shared-Use Path	City
98	Windsor Road	W of Race St	Wright St	0.92	Existing	On-street	Bike Lanes	City

12.3 FUNDING SOURCES

Recommendations in this plan range from low-cost or no-cost improvements to major capital investments. These may be funded in a number of ways.

Each year, local governments receive a set amount of funds from federal and state transportation agencies for transportation projects. They also have funding set aside within their own budgets for transportation projects. Local governments allocate most of this funding for roadway projects and only periodically allocate a small part of this funding for bicycle and/or pedestrian projects. Therefore, local agencies must seek funding from external sources for many proposed greenway, trail, and bikeway projects.

It is recommended that the City of Urbana continue to dedicate at least \$50,000 of Capital Improvement Plan (CIP) projects funding to bicycle improvements and maintenance annually. Potential activities include:

- Rehabilitation
- Sign Installation
- Pavement Marking Striping & Maintenance
- Amenity Installation (e.g. lights, bike racks, etc.)

The City of Urbana should also continue to coordinate with the **Champaign County Greenways & Trails member agencies** on regional bikeway and trail planning, in case there are funding opportunities that can benefit multiple jurisdictions. Project funding may come from member agencies such as the **Urbana Park District, Champaign County Forest Preserve District (CCFPD), Champaign County Highway Department, Illinois Department of Transportation (IDOT), or the University of Illinois.**

Beyond those member agencies, the City of Urbana should maintain a relationship with the **Champaign-Urbana Public Health District (CUPHD) and Healthy Champaign County (HCC)**, as funding and resources for bicycle use and education have become increasingly available from the public health sector.

Another major builder of bikeways is **developers**. Plan recommendations may be implemented opportunistically when a new subdivision or commercial development is added.

Other opportunities include road projects by the City, County, or State. Including bikeways as part of a larger road project is substantially cheaper and easier than retrofit bike projects. Even resurfacing work can be used to add on-road bikeway striping, sometimes at no additional cost.

Road impact fees help pay for road improvements needed as an impact of development. Should the opportunity arise for the City of Urbana, a novel approach would be to require a non-motorized transportation impact fee along with road impact fees.

Trails for Illinois is another organization that the City of Urbana can investigate working with on regional trail projects, especially the **Illinois Trails Corps** that piloted the “do-it-yourself trail building” model in Shelby County, IL in 2014. A young adult service corps and volunteers were recruited to repair, rebuild, and extend nearly 27 miles of hiking, biking and equestrian trails in Shelby County.²²

The City of Urbana should explore working with the **Rails-to-Trails Conservancy** on long-term rail-trail corridor recommendations.

At the state level, the **Illinois Department of Transportation (IDOT)** and **Illinois Department of Natural Resources (IDNR)** provide the most access to funding for bikeways and trails. Those funding sources, along with federal, private, and non-profit sources are listed below. The E’s that apply to each funding source are also noted under the Category field.

22. Trails for Illinois. Illinois Trail Corps. <http://www.trailsforillinois.org/ILtrailcorps>

State of Illinois			
Department of Natural Resources (IDNR)			
Illinois Bicycle Path Program			
Department: IDNR	Deadline: March 1st	Maximum Amount: \$200,000 for Development Projects, None for Acquisition Projects	Category: Engineering
Description: The Illinois Bicycle Path Grant Program was created to financially assist eligible units of government acquire, construct, and rehabilitate public, non-motorized bicycle paths and directly related support facilities. Grants are available to any local government agency having statutory authority to acquire and develop land for public bicycle path purposes. Financial assistance up to 50% of approved project costs is available through the program.			
Website: https://www.dnr.illinois.gov/AEG/Pages/BikePathProgram.aspx			
Illinois Biodiversity Field Trip			
Department: IDNR	Deadline: January 31st	Maximum Amount: \$500	Category: Education
Description: Grants are only available to teachers in Illinois and should be for the purpose of studying some aspect of Illinois' biodiversity, referring to the variety of life in an area. The field trip site must be in Illinois and can include state parks, natural areas, natural history museums and nature centers. A budget with an itemized list of expenditures to be covered by the grant must be included. Items eligible for funding include: transportation, substitute teachers, admission fees, and guest speakers.			
Website: http://dnr.state.il.us/lands/education/CLASSRM/grants.htm			
Off-Highway Vehicle (OHV) Recreation Program			
Department: IDNR	Deadline: March 1st	Maximum Amount: N/A	Category: Engineering
Description: The OHV grant program provides financial aid to government agencies, not-for-profit organizations, and other eligible groups or individuals to develop, operate, maintain, and acquire land for off-highway vehicle parks and trails. These facilities must be open and accessible to the public. The program can also help restore areas damaged by unauthorized OHV use. The program can provide up to 100% funding reimbursement assistance for approved, eligible project costs.			
Website: https://www.dnr.illinois.gov/AEG/Pages/OffHighwayVehicleprogram.aspx			
Open Space Lands Acquisition and Development Program (OSLAD) & Land and Water Conservation Fund (LWCF)			
Department: IDNR	Deadline: Between May 1st & July 1st	Maximum Amount: \$750,000 for Acquisition Projects, \$400,000 for Development/Renovation Projects	Category: Engineering
Description: The OSLAD Program is a state-financed grant program that provides funding assistance to local government agencies for acquisition and/or development of land for public parks and open space. The federal LWCF program (also known as LAWCON) is a similar program with similar objectives. Projects vary from small neighborhood parks or tot lots to large community and county parks and nature areas. Both programs provide funding assistance up to 50% of approved project.			
Website: https://www.dnr.illinois.gov/AEG/Pages/OpenSpaceLandsAquisitionDevelopment-Grant.aspx			

Recreational Trails Program (RTP)

Department: IDNR	Deadline: March 1st	Maximum Amount: N/A	Category: Engineering
<p>Description: This program provides funding assistance for acquisition, development, rehabilitation and maintenance of both motorized and non-motorized recreation trails. Examples of eligible project activities include: trail construction and rehabilitation; restoration of areas adjacent to trails damaged by unauthorized trail uses; construction of trail-related support facilities and amenities; and acquisition from willing sellers of trail corridors through easements or fee simple title. By law, 30% of each state’s RTP funding must be earmarked for motorized trail projects, 30% for non-motorized trail projects and the remaining 40% for multi-use (diversified) motorized and non-motorized trails or a combination of either. The RTP program can provide up to 80% federal funding on approved projects and requires a minimum 20% non-federal funding match.</p>			
Website: https://www.dnr.illinois.gov/AEG/Pages/FederalRecreationalTrailsProgram.aspx			

Snowmobile Grant Program

Department: IDNR	Deadline: May 1st	Maximum Amount: N/A	Category: Engineering
<p>Description: The state-funded Snowmobile Grant Program for local governments is financed from the registration fees of snowmobiles and provides up to 50% reimbursement of approved facility development/rehabilitation costs and 90% of approved trail corridor land acquisition costs for public snowmobile trails and areas in the state. This program is available to any unit of local government located in a region of Illinois with sufficient snow cover and having statutory authority to acquire and develop lands for public park and recreation purposes.</p>			
Website: https://www.dnr.illinois.gov/AEG/Pages/LocalGovernmentSnowmobileProgram.aspx			

Snowmobile Trail Establishment Fund (STEF)

Department: IDNR	Deadline: May 1st	Maximum Amount: N/A	Category: Engineering
<p>Description: The Snowmobile Trail Establishment Fund (STEF) Program provides financial assistance to incorporated, private snowmobile clubs in Illinois. The STEF Program provides reimbursement funding assistance up to 100% of eligible project costs. Funds for the program come from a portion of snowmobile registration fees collected by the state. Grants may be obtained by local snowmobile clubs to develop and maintain additional public trails and facilities in the state. Although grants are made to private clubs, STEF-assisted snowmobile trails and facilities must be open and available for general public use.</p>			
Website: https://www.dnr.illinois.gov/AEG/Pages/SnowmobileTrailEstablishmentFund.aspx			

Department of Transportation (IDOT)			
Illinois Transportation Enhancement Program (ITEP)			
Department: IDOT	Deadline: Set by IDOT	Maximum Amount: N/A	Category: Engineering
<p>Description: ITEP provides funding for community based projects that expand travel choices and enhance the transportation experience by improving the cultural, historic, aesthetic and environmental aspects of our transportation infrastructure. Project sponsors may receive up to 80 percent reimbursement for project costs. The remaining 20 percent is the responsibility of the project sponsor. A project must qualify as one of the 6 eligible categories listed in the ITEP Guidelines Manual and it must relate to surface transportation to be eligible for funding.</p>			
<p>Website: http://www.dot.il.gov/opp/itep.html</p>			
Pedestrian & Bicycle Safety Program (PBS)			
Department: IDOT	Deadline: Set by IDOT	Maximum Amount: N/A	Categories: Education, Enforcement
<p>Description: Pedestrian and Bicycle Safety Program (PBS) is designed to aid public agencies in funding cost-effective projects that improve pedestrian and bicycle safety through education and enforcement. The primary focus of this program will be on areas experiencing disproportionately high pedestrian and bicycle crashes and surrounding facilities such as schools, parks, and senior centers.</p>			
<p>Website: http://www.trafficsafetygrantsillinois.org</p>			
Safe Routes to School (SRTS)			
Department: IDOT	Deadline: Set by IDOT	Maximum Amount: \$200,000 for Infrastructure Applications, \$30,000 for Non-Infrastructure Applications	Categories: Engineering, Education, Encouragement, Enforcement, Evaluation
<p>Description: The Illinois Safe Routes to School Program (SRTS) is a federally funded program administered by the Illinois Department of Transportation. The Illinois SRTS Program supports projects and programs that enable and encourage walking and bicycling to and from school. The program applies to schools serving grades Kindergarten through 8th grade. Project sponsors may receive up to 80 percent reimbursement for project costs. The remaining 20 percent is the responsibility of the project sponsor.</p>			
<p>Website: http://www.dot.il.gov/saferoutes/saferouteshome.aspx</p>			

Private & Non-Profit Organizations (Nationwide, State)			
AmeriCorps Funding Opportunities			
Organization: Corporation for National and Community Service (CNCS)	Deadline: Varies	Maximum Amount: Varies	Categories: Engineering, Education
Description: The Corporation for National and Community Service (CNCS) provides grants through its AmeriCorps program to national and local nonprofits, schools, government agencies, faith-based and community organizations, and other groups committed to strengthening their communities through volunteering. The promotion of environmental stewardship is one of CNCS' six focus areas.			
Website: http://www.nationalservice.gov/build-your-capacity/grants/funding-opportunities			
Doppelt Family Trail Development Fund			
Organization: Rails-to-Trails Conservancy (RTC)	Deadline: Varies	Maximum Amount: \$10,000 for Community Support Grants, \$50,000 for Project Transformation Grants	Categories: Engineering, Encouragement
Description: The Rails-to-Trails Conservancy (RTC) launched a new grant program in 2015 to support organizations and local governments that are implementing projects to build and improve rail-trails. Under the Doppelt Family Trail Development Fund, RTC will award a total of \$85,000 per year for the next five years to qualifying projects through a competitive process.			
Website: http://www.railstotrails.org/our-work/doppelt-family-trail-development-fund/			
National Trails Fund			
Organization: American Hiking Society	Deadline: Mid-December	Maximum Amount: \$5,000	Category: Engineering
Description: The American Hiking Society's National Trails Fund is the only privately funded, national grants program dedicated solely to building and protecting hiking trails. Created in response to the growing backlog of trail maintenance projects, the National Trails Fund has helped hundreds of grassroots organizations acquire the resources needed to protect America's cherished hiking trails. Grant applicants must be a member of the American Hiking Society Alliance and a 501(c)(3) non-profit organization.			
Website: http://www.americanhiking.org/national-trails-fund/			
New Belgium Environmental Stewardship Grants Program			
Organization: New Belgium Brewing Company	Deadline: Varies depending on grant strategy	Maximum Amount: \$10,000	Categories: Engineering, Education, Encouragement
Description: The purpose of New Belgium's Environmental Stewardship Grants Program is to serve and connect with the communities where they sell their beers. Their goal is to improve the health of the planet and inspire others to joyously embrace sustainable choices. They focus their grants on the following four strategies to mitigate human impacts on the planet: youth environmental education, sustainable agriculture, sensible transportation & bike advocacy, and water stewardship.			
Website: http://www.newbelgium.com/sustainability/Community/Philanthropy.aspx			
People for Bikes (PFB) Community Grants Program			
Organization: People for Bikes	Deadline: Varies; Letter of Interest Required	Maximum Amount: \$10,000	Category: Engineering
Description: The People for Bikes (PFB) Community Grants Program provides funding for important and influential projects that leverage federal funding and build momentum for bicycling in communities across the U.S. These projects include bike paths, bike lanes, rail trails, bridges, mountain bike trails, bike parks, BMX facilities, end-of-trip facilities, and large-scale bicycle advocacy initiatives.			
Website: http://www.peopleforbikes.org/pages/community-grants			

Walmart Community Grant Program			
Organization: Walmart Foundation	Deadline: December 31st	Maximum Amount: \$2,500	Categories: Education, Encouragement
Description: Walmart believes in operating globally and giving back locally – creating impact in the neighborhoods where they live and work. Through the Community Grant Program, their associates are proud to support the needs of their communities by providing grants to local organizations. These include non-profit organizations, state and local government entities, educational institutions, and faith-based organizations. The Walmart Foundation engages in opportunities to align with its key areas of focus: Hunger Relief & Healthy Eating, Sustainability, Women’s Economic Empowerment, and Career Opportunity. However, programs that do not align with these areas will still be given consideration.			
Website: http://foundation.walmart.com/apply-for-grants/local-giving			

12.4 FULL TIME BICYCLE/PEDESTRIAN COORDINATOR

Perhaps the key recommendation of this plan is to develop a way to ensure its implementation. In line with Goal 5.5 of this plan, the City of Urbana should pool resources with other local agencies to create a full-time bicycle/pedestrian coordinator position at a regional agency. Regional agencies include the Champaign County Regional Planning Commission (CCRPC), Champaign-Urbana Mass Transit District (CUMTD), and the Champaign-Urbana Public Health District (CUPHD).

Ensuring that Urbana continues to improve the 5 E’s of bicycling and maintain (and improve) its Gold Level Bicycle Friendly Community status is a full-time job (especially as evidenced during implementation of the 2008 UBMP), and can be a large responsibility for existing City staff. It is also a large responsibility for the C-U Safe Routes to School (SRTS) Project, which relies heavily on volunteers, and will struggle to survive without SRTS grant funding. The establishment of this position would also put Urbana in line with the peer and model cities reviewed in Sections 3.3-3.6. Activities of this position can include working on bicycle planning, design and engineering issues, as well as coordination of education, encouragement, and enforcement activities. With the number of local agencies in Champaign-Urbana that are involved in and benefit from bicycling, the logical approach is to house this coordinator at a regional agency. Other agencies that could be approached to pool resources to create this position are the Urbana Park District, University of Illinois, Champaign County Forest Preserve District, City of Champaign, Champaign Park District, and/or Village of Savoy.

APPENDICES

1	Policy Framework
2	Bicycle Friendly America
3	Bike Boulevard Audit
4	University District Street Ownership & Responsibilities
5	Urbana Bicycle Parking Inventories
6	Urbana Bicycle Counts
7	Urbana Bicycle Crashes 2009-2013
8	CUUATS Online Bike Route Survey Results 2003-2012
9	Champaign County Greenways & Trails Plan Public Comments regarding bicycling in Urbana
10	Sustainable Choices 2040 Long Range Transportation Plan (LRTP) Urbana Bicycle Public Comments, Vision, and Local Accessibility and Mobility Analysis (LAMA)
11	Urbana Pedestrian and Bicycle Survey (PABS) Report 2014
12	Public Workshop Series #1 Results
13	Public Workshop #2 Results
14	UBMP Performance Measures Tracking Sheets
15	Bicycle Level of Service (BLOS) Methodology
16	Urbana Bicycle Master Plan Database with Recommendations
17	Existing Bicycle Level of Service (BLOS) Table
18	Bicycle Level of Service (BLOS) of Segments Implemented between 2007-2014
19	Future Bicycle Level of Service (BLOS) Table
20	Urbana Bikeway & Trail Destinations for Wayfinding Signage
21	Bikeway Treatment Cost Estimates
22	Draft Plan Public Comments, Winter 2015-16



CUUATS STAFF

Rita Morocoima-Black
Planning and Community Development Director

Gabriel Lewis
Transportation Planner

Bethany Carroll
Transportation Intern

Kazi Jahan
Transportation Planner (former)

Wes Maurer
Transportation Planner (former)

Quan Chak Daniel Tse
Transportation Intern (former)

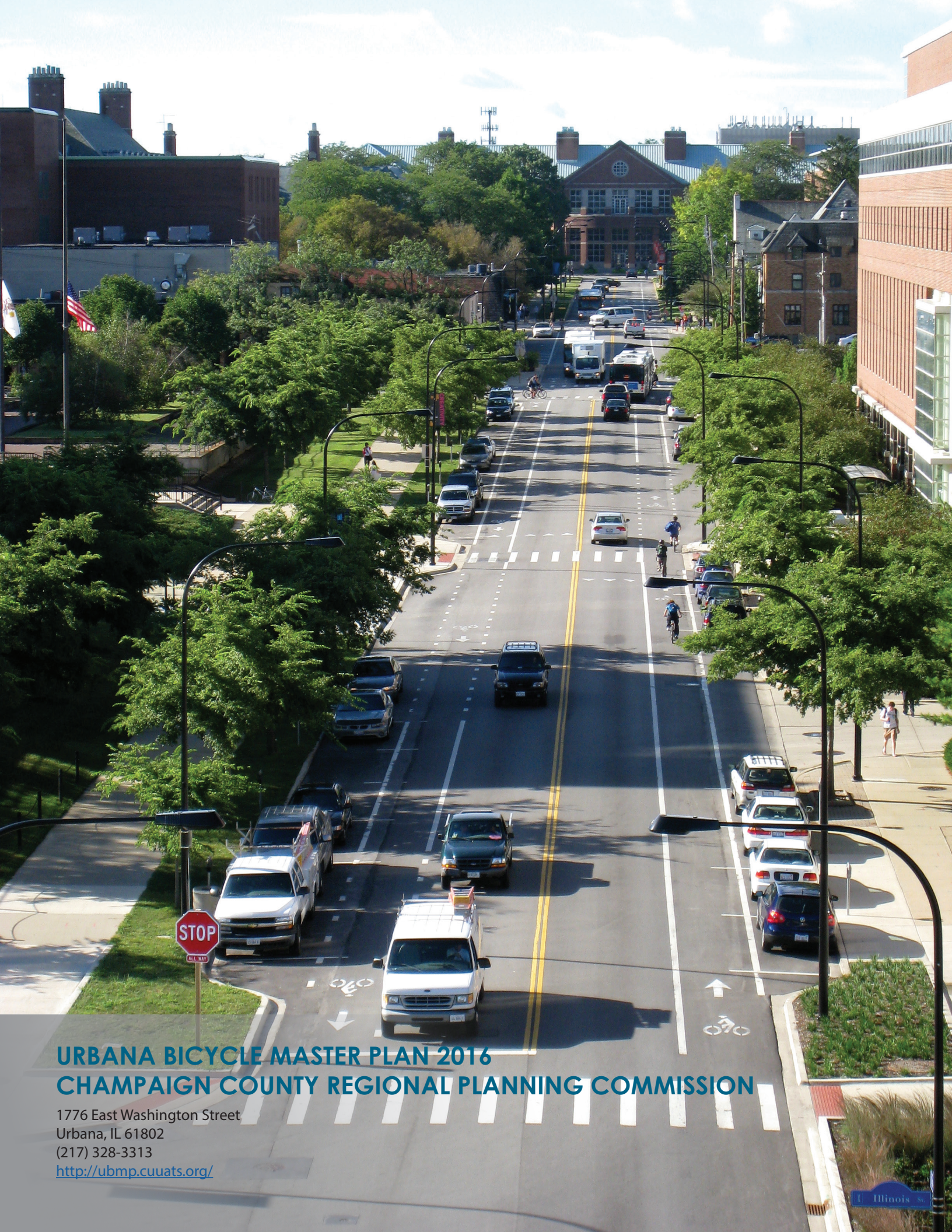

URBANA BICYCLE MASTER PLAN 2016 CHAMPAIGN COUNTY REGIONAL PLANNING COMMISSION

1776 East Washington Street
Urbana, IL 61802
(217) 328-3313
<http://ubmp.ccuats.org/>