City of Urbana Public Works Department
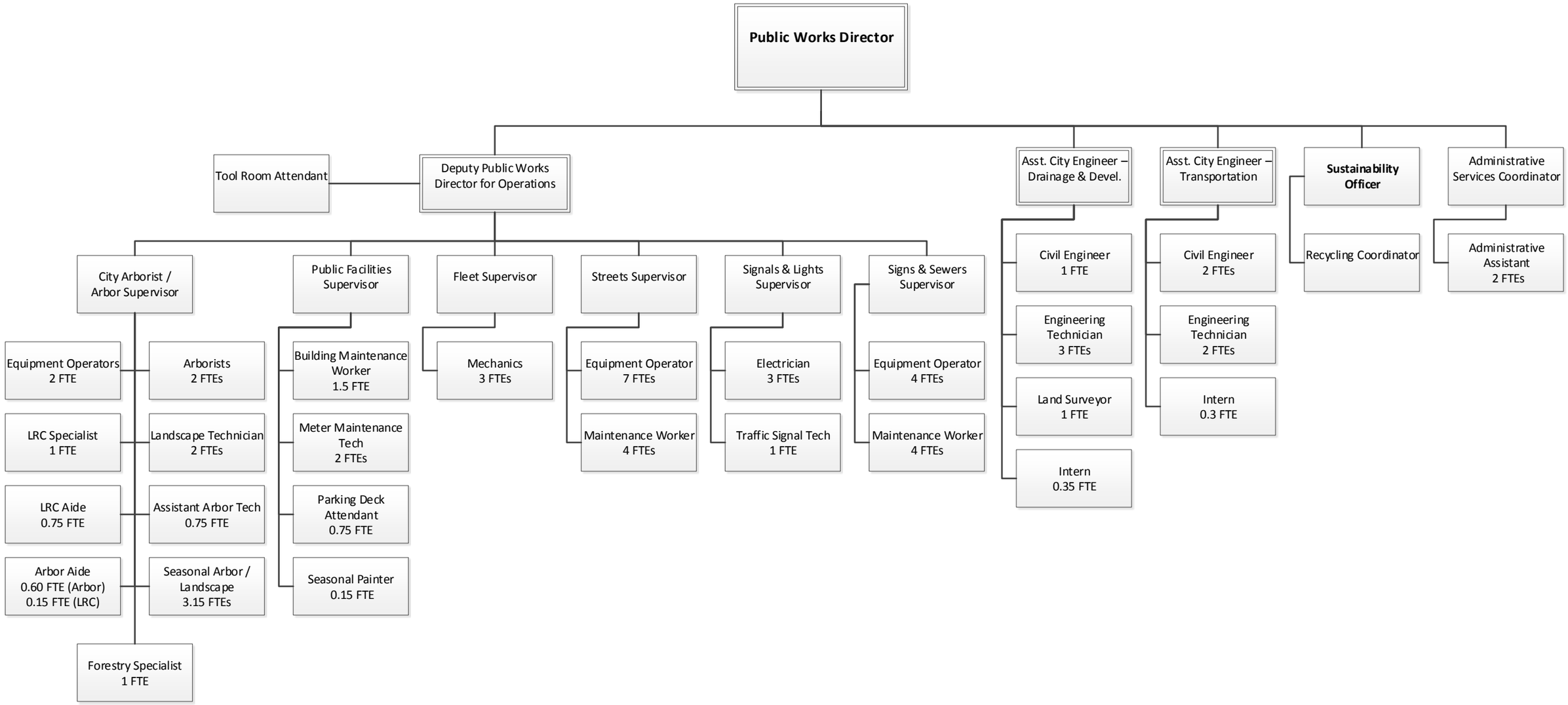
7/1/2019